THE MIDDLEBURY KALEIDOSCOPE

1911

Archives
S9
2
c.1

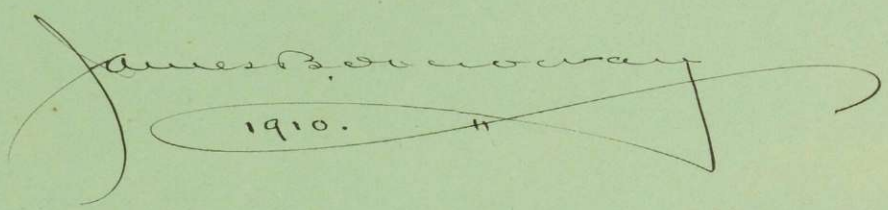
1910.

TIFFANY & CO.

Retailers, Manufacturers, and Importers

There are special reasons why Tiffany & Co. are able to offer peculiar advantages in exclusiveness, quality and value

They are strictly retailers and manufacture and import only for their own trade and never sell their goods through agents or other dealers

Their manufactures of jewelry, silverware, leather goods, stationery, etc., combine originality of design, excellence of material, and the most skilful and artistic craftsmanship

Their importations, from the art centers of the world, through their Paris and London branches, comprise a complete stock of china, glassware, marbles, bronzes, fancy goods, novelties, etc., and include many unique examples of the work of the leading artists

Dealing directly, they are able to sell their wares at prices which will be found particularly attractive when compared with those of similar articles sold elsewhere

These advantages are not only extended to those who can visit the establishment but, through the facilities of a specially organized correspondence department, are equally available to those living at a distance from New York

The Tiffany 1910 Blue Book, a 760-page catalogue, without illustrations, will be mailed upon request

Fifth Avenue & 37th Street, New York

THE TUTTLE COMPANY
PRINTERS AND BINDERS
RUTLAND, - VERMONT

Kaleidoscope

Volume Sixteen

Nineteen Eleven

To

Charles Baker Wright

as a slight token of our esteem and affection for one who has
given twenty-five years of his life to the service
of Middlebury, the class of 1911
respectfully dedicates
its Kaleidoscope

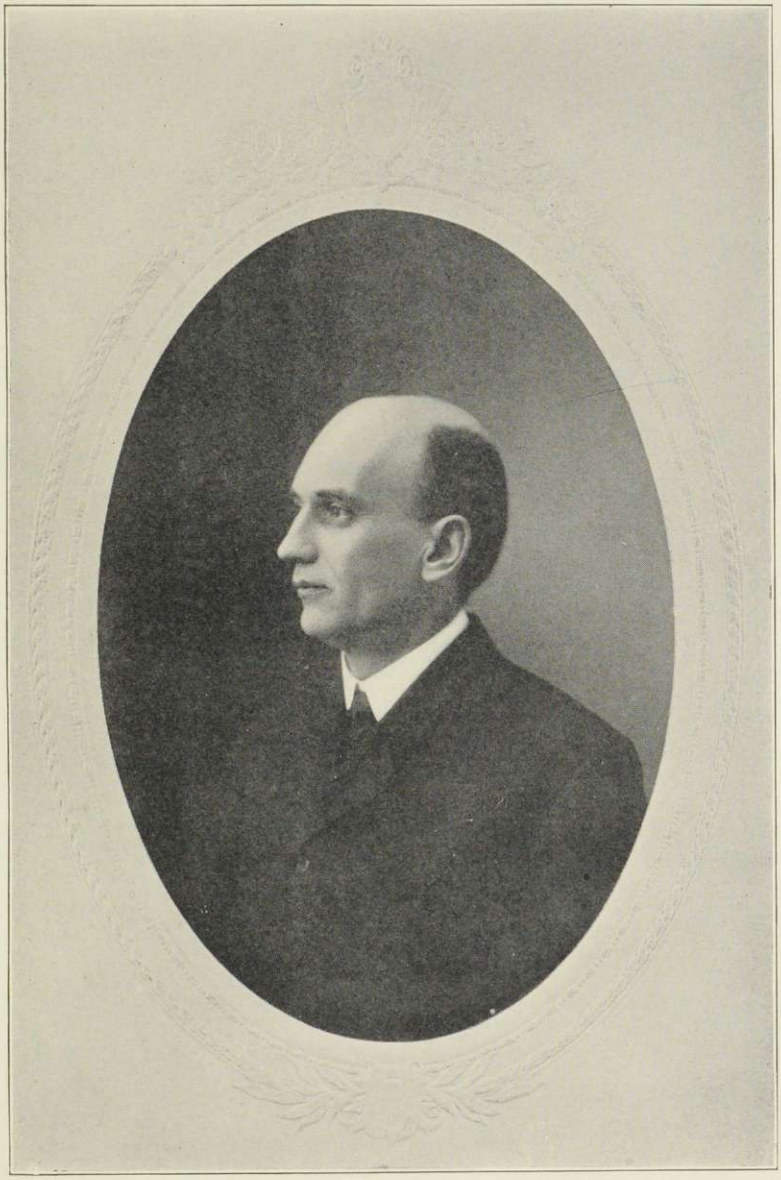

Charles Baker Wright. L. H. D.

Dedication

WE EARNESTLY wish that we might fittingly express our appreciation of the privilege which we have of pursuing a portion of our studies under the direction of Professor Charles Baker Wright, to whom we have dedicated this book. A privilege it most truly is to be guided in our study of English Literature by such a scholar as he, a man who gives his life to the work of developing in those under his instruction an appreciation of the heritage left them by the great writers of other days. High aspirations possessed those men and women, and noble thoughts have come down to us from them. How fortunate it is, then, that we should have as our guide, philosopher and friend a man whose every thought is high and whose every word sincere.

It is not easy to estimate the value of a life spent in influencing young men and young women to higher planes of thought and living, year after year, at just the time when impressions are made upon them which last forever. Such a life is that lived among us by Professor Wright, and such has been his influence here for twenty-five years.

Editorial

IDDLEBURY'S first year under the new regime has passed and it becomes our duty to compile a record of its activities for the friends and students of the college.

The year has seen the completion of the Pearsons fund, the establishment of a Department of Pedagogy, additions to the faculty to the extent of one-third of its number, the appointment of the first dean, the securing of a dean of women, the first summer session, revision of and additions to the curriculum, and great improvements in the buildings and their equipment. Surely, this has been one of the greatest years in the history of the college, and we feel that our task in properly recording it is a difficult one.

Following the precedent of former classes we have named our book "The Kaleidoscope" and have striven to make it of interest to alumni and students alike. We acknowledge that we have made mistakes but trust that you will be lenient in your criticisms, remembering that our purpose, at least, has been worthy.

If we have succeeded even in a small degree in recalling to alumni former Middlebury days, or in preserving for the undergraduates a record of the present, we will consider our task well done.

THE EDITORS.

Walter H. Cleary	Editor-in-Chief
Margaret French	Assistant Editor-in-Chief
Mabel Martin	Associate Editor
Benjamin S. Stewart	Associate Editor
Harold S. Tuck	Associate Editor
Herbert A. Burnham	Art Editor
Amerigo J. Ratti	Business Manager
Frank C. Ryder	Assistant Business Manager

Kaleidoscope Board

Tuck
Miss Martin

Stewart
Ratti

Cleary

Burnham
Miss French

1909

September 23.	*Thursday*, 8:45 a. m.—First Semester Began.
November 24 (noon) to 29 (noon)	Thanksgiving Recess.
December 22 to January 4, 1910.	Christmas Recess.

1910

January 28.	Winter Meeting of the Corporation in New York.
February 7-11.	Mid-year Examinations.
February 11.	*Friday*—First Semester Ended.
February 14.	*Monday*—Second Semester Began.
February 22.	Washington's Birthday.
March 25 to April 4.	Easter Recess.
May 6.	Arbor Day.
May 12 to 14.	Junior Week.
May 30.	Memorial Day.
May 31 to June 3.	*Monday* to *Friday*—Senior Examinations.
June 13-17.	*Monday to Friday*—Final Examinations.
June 19.	*Sunday*—Commencement Sunday. 10:45 a. m. Baccalaureate Sermon. 8:00 p. m. Anniversary of the Christian Associations.
June 20.	*Monday*—Class Day. 10:30 a. m. Class Day Exercises. 3:00 p. m. Meeting of the Phi Beta Kappa Society. 8:00 p. m. Parker and Merrill Prize Speaking. 8:00 p. m. Annual Meeting of the Corporation.
June 21.	*Tuesday*—Alumni Day. 8:00 p. m. Commencement Concert.
June 22.	*Wednesday*—Commencement Day. 9:00 a. m. Meeting of the Alumni in the Chapel. 10:30 a. m. Commencement Exercises. 1:00 p. m. Commencement Dinner. 7:30 to 9 President's Reception. 9:00 p. m. Senior Ball.
July 5 to August 12.	SUMMER SESSION.
September 22.	*Thursday*, 8:45 a. m.—First Semester Begins.
November 23 (noon) to 28 (noon).	Thanksgiving Recess.
December 23 to January 3, 1911.	Christmas Recess.

The President and Fellows of Middlebury College

Rev. John Martin Thomas, D.D., *President*	Middlebury
Hon. John W. Stewart, LL.D.	Middlebury
Hon. Joseph Battell, A.M.	Middlebury
Prof. Brainerd Kellogg, LL.D.	Englewood, N. J.
Ezra Brainerd, D.D., LL.D.	Middlebury
Hon. David K. Simonds, A.B.	Manchester
Rev. William S. Smart, D.D.	Brandon
Erastus H. Phelps, A.M.	Fair Haven
Hon. John A. Mead, A.M., M.D.	Rutland
Henry H. Vail, LL.D.	New York, N. Y.
Hon. E. B. Sherman, LL.D.	Chicago, Ill.
George M. Wright, LL.D.	New York, N. Y.
Rev. James L. Barton, D.D.	Boston, Mass.
M. Allen Starr, M.D., Ph.D., LL.D.	New York, N. Y.
James M. Gifford, LL.D.	New York, N. Y.
Hon. John G. McCullough, LL.D.	Bennington
Prof. Julian W. Abernethy, Ph.D.	Brooklyn, N. Y.
John A. Fletcher, A.B.	Middlebury
Hon. Fletcher D. Proctor, LL.D.	Proctor
Rev. Rufus C. Flagg, D.D.	Newport
Hon. A. Barton Hepburn, LL.D.	New York, N. Y.
Hon. John E. Weeks	Middlebury
John A. Fletcher	Secretary and Treasurer

John Martin Thomas, D.D., ΧΨ, ΦΒΚ, *President.*

A.B., Middlebury, '90; A.M., '93; D. D., '07 from Middlebury, '08 from Amherst, '09 from Dartmouth; student in Union Theological Seminary, New York, '90-'93; post-graduate (same) '94-'95; ordained to the Presbyterian ministry June 9, 1893; pastor of the Arlington Avenue Presbyterian Church, East Orange, N. J., 1893-1908; on leave of absence, student in the University of Marburg, Germany, 1903; President of Middlebury College, 1908—. Member of Lake Champlain Tercentenary Commission of Vermont, 1908-'09.

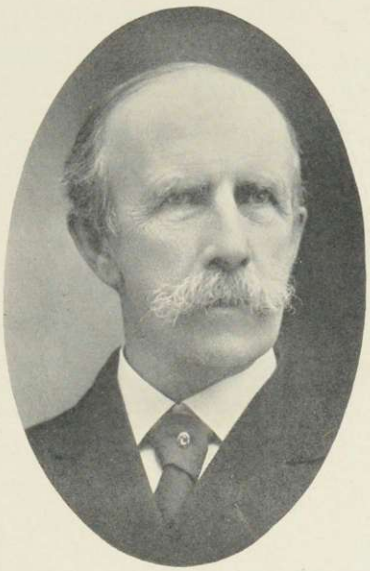

Ezra Brainerd, D.D., LL.D., ΧΨ, ΦΒΚ, *President-Emeritus.*

A.B., Middlebury, '64; A.M., '67; LL.D., '88, from University of Vermont and Ripon College; D.D., 1900, from Harvard University. Tutor in Middlebury College, '64-'65; Andover Theological Seminary, '68; Professor of Rhetoric and English Literature in Middlebury College, '68-'80; of Physics and Applied Mathematics, '91. President *pro tem.*, '85-'86; President, 1886-1908. Professor of Mental and Moral Science, 1891-1908. Member Board of Commissioners to revise School Laws of Vermont, 1887. President of Vermont Botanical Club. Non-resident member of the New England Botanical Club. Member of American Geological Society.

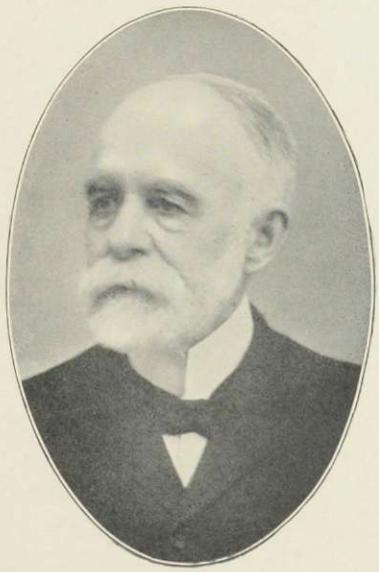

Henry Martyn Seely, A.M., M.D., Honorary, ΔΥ, *Professor Emeritus of Natural History.*

Ph.B., Yale '56; M.D., Berkshire Medical School, 57; A.M., Yale '60. Assistant in Chemistry Analytical Laboratory, Yale, '57; Professor of Chemistry, Medical Department of University of Vermont, '60-'67; Professor of Chemistry and Natural History, Middlebury College, '92-'95; Emeritus of Natural History, '95—. At Royal Mining School, Friedburg, Saxony, 1867; at the University of Heidelburg, Boden, 1868. Secretary of Vermont State Board of Agriculture, '75-'78; Editor of Agricultural Reports; Member of American Chemical Society; of Geological Society of America; of Biological Society of Washington.

Charles Baker Wright, L.H.D., ΦΔΘ, ΦBK, *Professor of Rhetoric and English Literature.*

A.B., Buchtel College, '80; A.M., '85; L.H.D., 1905; Johns Hopkins University, '82-85; Graduate Scholar of Johns Hopkins University, '84-'85; Fellow of Johns Hopkins University, '85; Chair of Rhetoric and English Literature at Middlebury, '85—.

Walter Eugene Howard, LL.D., ΔΥ, ΦBK, *Professor of History and Political Science.*

A.B., Middlebury, '71. Admitted to bar in Wisconsin, '73; Lawyer in Milwaukee, '73-'76. Principal of State Normal School at Castleton, Vt., '76-'78; Lawyer at Fair Haven, Vt., '81; State Senator, '82; United States Consul to Toronto, Ontario, under President Arthur; Representative in Legislature, '88, largely instrumental in securing State Scholarships for the colleges in Vermont; Professor of History and Political Sciences at Middlebury, '89-'92; United States Consul at Cardiff, Wales, '92-'93; resumed professorship in Middlebury, '93; President of State Board of Normal School Commissioners, '98-'08; Student in Economics and Jurisprudence at Oxford University, 1902-'03. Member of Champlain Tercentenary Commission, 1907-'08; Member and Vice-President of State Board of Education, 1908—. Dean of Middlebury College, 1909—.

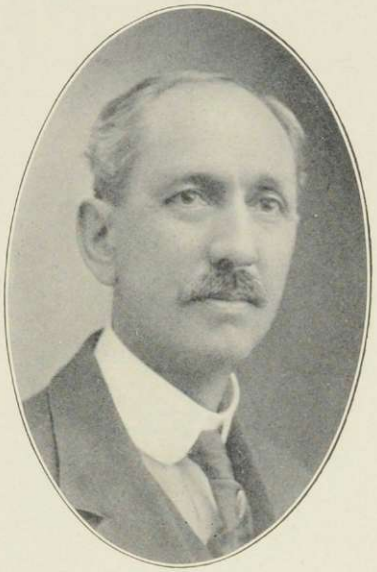

William Wesley McGilton, A.M., ΨΥ, ΦΒΚ, *Professor of Chemistry.*

A.B., Wesleyan University, '81; A.M., '87. Vice-President and Instructor in Science, Fort Edward Collegiate Institute, '81-'91; traveled in Europe, 1882; Student in Chemistry and Physics, Leipsic University, Germany, '91-92; Professor of Chemistry in Middlebury, '92—; Member of the Leipsic Chemical Society, '92; Member of the American Chemical Society, '97; President of the Vermont State Teachers' Association, '98.

Myron Reed Sanford, A.M., ΦΝΘ, ΦΒΚ, *Professor of Latin Language and Literature.*

A.B., Wesleyan, '80; A.M., Wesleyan, '83. In charge of Classical Department, Wyoming Seminary, Kingston, Pa., '80-'86; Assistant Professor of Latin and Registrar, Haverford College, '86-'87; Professor of Latin (same), '87-'90; Professor of Latin, and Dean of College (same), '90-'93; Professor of Latin, Middlebury College, '94—; Gottingen and Rome, summer of 1892; Student in Philology in University of Leipsic, '93-94; Studied Archaeology in Rome and Pompeii, 1894.

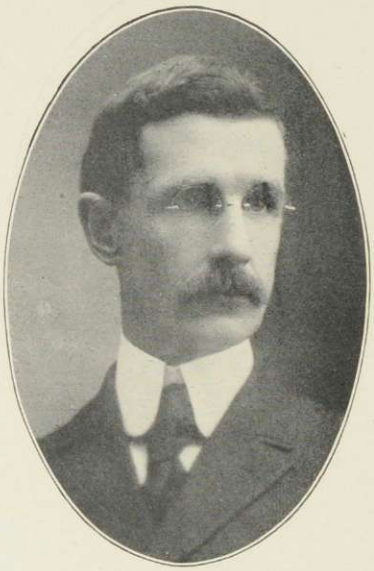

Ernest Calvin Bryant, B.S., ΧΨ, ΦΒΚ, *Professor of Mathematics and Physics.*

Graduated from Middlebury, '91; Graduated from Massachusetts Institute of Technology, '93. Employed by Canadian Bridge and Iron Company, Montreal, P. Q., '93-95; Professor of Mathematics and Physics in Middlebury, '95—. Member of American Association for the Advancement of Science; Member of American Physical Society.

Edward Angus Burt, Ph.D., Burr Professor of *Natural History.*

State Normal School, Albany, N. Y., '81; A.B., *summa cum laude*, Harvard, '93; A. M., Harvard, '94; Ph.D., Harvard, '95. At Harvard was awarded in '93 Bowdoin Prize for dissertation on "The Origin of Variations in Organisms," received highest final honors in Natural History at graduation; awarded Bowdoin Prize for dissertation on "The Evolution of Sexuality," '94; Morgan Fellow in Botany, '94-'95; taught Natural Science and other subjects in Albany Academy, '80-'85; examiner in Natural Sciences for Regents of University of State of New York, '82-'86; Professor of Natural Science in State Normal at Albany, '85-'91; admitted to Junior Class at Harvard, '91; Burr Professor of Natural History in Middlebury College, '95—; Botanical writings have been published in "Science," "Memoirs of Boston Society of Natural History," "Annals of Botany," "Botanical Gazette," "Transactions of Massachusetts Horticultural Society," "Rhodora"; Member of Botanical Society of America; member of "Association Internationale Botanistes"; Fellow of American Society for Advancement of Science; Non-resident member of New England Botanical Club; and Honorary Member of the Boston Mycological Club.

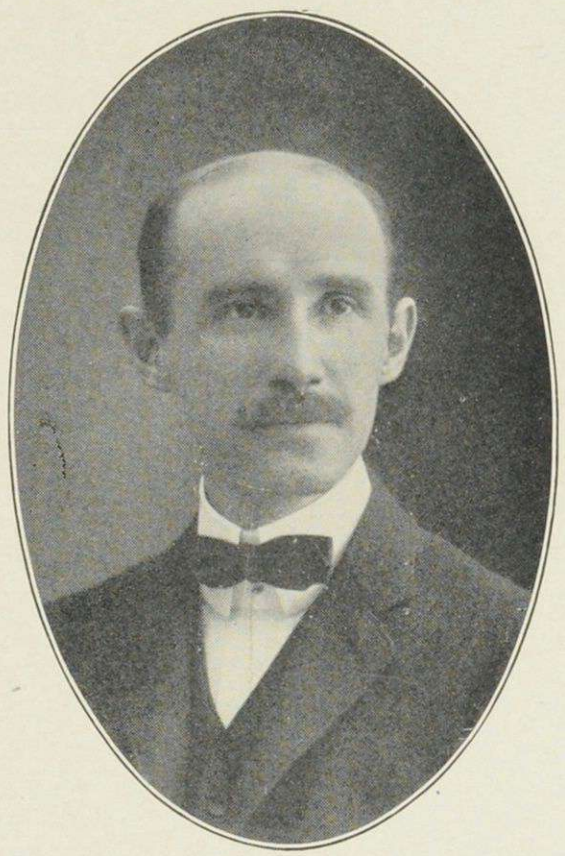

William Sargent Burrage, Ph.D., ΦBK, *Professor of Greek Language and Literature.*

A.B., Harvard University, '92; Ph.D., '98; Instructor in Greek at Bryn Mawr College, 1901-'02; Professor of Greek, Middlebury College, 1906—.

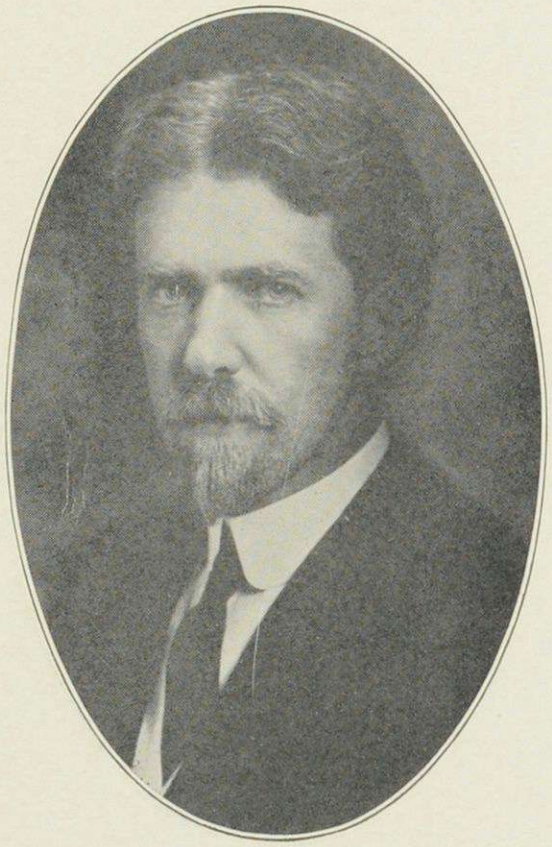

Edward Day Collins, Ph.D., ΦBK, *Professor of Pedagogy.*

A.B., Yale College, 1896; Ph.D., 1899. Instructor in History, Yale University, 1899-1901; Principal State Normal School, Johnson, Vermont, 1904-1909; Professor of Pedagogy, Middlebury, 1909—. Author, History of Vermont. Historical Monographs, Committees of Correspondence of the American Revolution, and Studies in the Colonial Policy of England, have been published in Reports of American Historical Association. President, Vermont Schoolmasters Club, 1908-'09; Member American Historical Association.

Archibald Darius Wetherell, A.M., ΔΥ, ΦΒΚ, *Assistant Professor of History.*

Graduated at the State Normal School, Potsdam, N. Y., in 1900, and won Clarkson Prize in Pedagogy; Principal of Union Schools at Hammond, N. Y., and Richville, N. Y., 1900-'02; A.B., Middlebury, '05; A.M., '08. Instructor in Middlebury College, 1905-'08; Assistant Professor of History, 1908—.

Duane Leroy Robinson, A.M., ΔΚΕ, ΦΒΚ, *Assistant Professor of Modern Languages.*

A.B., Middlebury College, 1903; A.M., '08. Principal Northfield High School, 1903-'06; Instructor in Middlebury College, 1906-'08; Assistant Professor of Modern Languages, 1908—.

G. Watts Cunningham, A.M., Ph.D., *Assistant Professor of Philosophy.*

A.M., Furnam University, South Carolina, 1902. Chair of English and Philosophy, Howard College, Alabama, 1902-'05. Scholar in Philosophy, Cornell University, 1905-'07; Fellow in Philosophy, Cornell University, 1907-'08; Ph.D., Cornell University, 1908. Member of the American Philosophical Association. Instructor in Middlebury College, 1908-'09; Assistant Professor of Philosophy, 1909—.

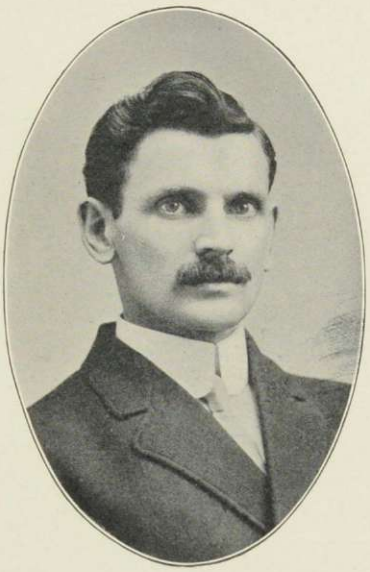

Raymond McFarland, A.M., ΦΚΨ, *Assistant Professor of Secondary Education.*

Amherst College, A.B., '97; Yale University M.A., '02. Superintendent and teacher in Maine secondary schools, 1897-1901; teacher of History and Pedagogy, State Normal School, Castleton, Vt., 1902-'03; principal, Leicester Academy, Mass., 1903-'08; principal, Ithaca High School, N. Y., 1908-09; Assistant professor of Secondary Education, Middlebury College, 1909—. Collaborator for the Carnegie Institution of Washington, 1904-'07, and author of "Economic History of New England Fisheries." Member of Nat. Geog. Society, International Fisheries Congress, New England History Teachers' Ass'n; Vermont Teachers' Ass'n. Nat. Sec. of College Teachers of Education.

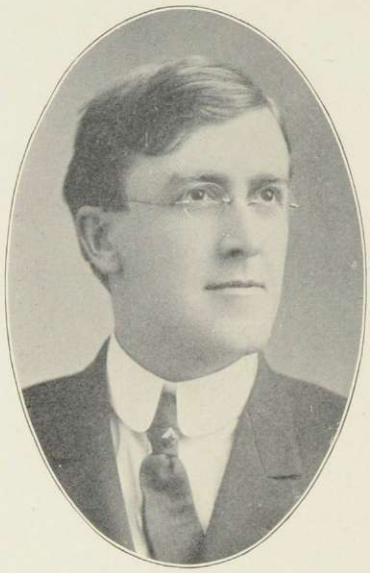

Frank William Cady, B.Litt. (Oxford), A.M., ΔΥ,
Assistant Professor of English.

Principal Chester Vermont, High School, 1900-'01; Francestown, N. H. Academy, 1901-'04, A.M., Middlebury, 1903. Research student, Oxford University, 1904-'06. Professor of English Language and Literature, McKendree College, Lebanon, Ill., 1906-'09, B. Litt., Oxford University, 1908; Assistant Professor of English, Middlebury, 1909—.

Thomas Clachar Brown, A.M., Ph.D., ΦΒΚ, ΣΞ,
Assistant Professor of Geology.

B.A. Amherst College, '04; A.M., Columbia University, '05; Ph.D., Columbia University, '09. University Scholar in Paleontology, Columbia University 1904-'05. Assistant in Geology, Columbia 1905-'07. With the Engineering Bureau, New York City, Board of Water Supply, 1907-'09. Assistant Professor Geology, Middlebury College, 1909—. Member New York Academy of Sciences. Lecturer in Geology, Norwich University, 1909.

Everett Skillings, A.M., *Assistant Professor of German.*

Bates College, '97; A.M., 1909; Graduate Student at Harvard University, 1906-'07; 1908-'09. University of Berlin, 1907-'08. Montpelier Seminary, Montpelier, Vt., 1898-1900; Wesleyan Academy, Wilbraham, Mass., 1900-'03. Prin. Middlebury High School, 1903-'04; Thayer Academy, Braintree, Mass., 1904-'09; Assistant Professor of German, Middlebury College, 1909—.

Phelps Nash Swett, S.B., ΦΓΔ, *Assistant Professor of Mathematics.*

S.B., M.I.T., '07; Assistant on preliminary survey for New York State Roads, 1903; Draughtsman Eric Barge Canal, 1904; in business, 1907-'09; Transitman, Springfield, Mass., Water Dept. 1909; Assistant Professor Middlebury College, 1909—.

Raymond Henry White, A.M., *Instructor in Latin.*

A.B., (Yale), '05; A.M., (Yale), '06; Member of American School of Classical Studies at Athens, '06-'07; Instructor in Greek, Hopkins Grammar School, New Haven, Conn., '07-'08. Instructor in Latin, Middlbeury College, 1909—.

Rhoda Mabel White, A.B., Dean of Women and Assistant Professor or Sociology.

Head Assistant, Chicago Schools, 1896; B.A., University of Wisconsin, 1906. Graduate Student U. of W. 1906-'09. Dean of Women, Middlebury College, 1909—.

Post Graduates

Warren E. Bristol, '06	Beirut, Syria
George Edwin Kimball, '06	Oxford, Mass.
Clara Vernice Lovett, '06	Middlebury
C. W. Porter-Shirley	Caledonia, Queens Co., Nova Scotia
H. Herbert Rice	Danvers, Mass.
James Leigh Richmond, '08	Cornwall, Conn.
Robert L. Thompson, '99	Troy, N. Y.
Irving Eugene Usher	Bristol

Saturday Courses

Mary B. Eddy, A.B.	Middlebury
Josephine B. Emerson, A.B.	Middlebury
Bertha O. Stilson, A.B.	Middlebury
Frances H. Warner, A.B.	Middlebury

Senior.

Senior Class

"PICK"

Officers

Ray L. Fisher . . . . . *President*

Alice F. Raymond . . . . . *Vice-President*

George M. Darrow . . . . . *Secretary and Treasurer*

Class Yell

Kiyi, Kiyi, Ki-yippi Kiyi
Kiyi, Kiyi, Ki-yippi Kiyi
Ki-yen, Ki-yen,
Middlebury, Middlebury,
Nineteen Ten.

Senior Message

THERE are two occasions of peculiar moment to every college class—the entrance, and the graduation. The occurrences in connection with our entrance have become things of the past, and graduation is now uppermost in our minds.

It is well, we think, that our thoughts be turned toward the things to come. We who are referred to by the dignified title of "Seniors," and who are soon to become alumni, are leaving Middlebury, and probably most of us will never again be under her direct influence. We are graduating from the institution in which knowledge is gained from books, and we are entering the University of the World, where no tardinesses are permitted, no poorly prepared lessons can be made up, and no "cuts" can be taken. We feel prepared for our place in life's battle, and this preparation we owe to "Old Midd."—to the work we have done here, and to the ideals instilled in us by the old college which has for four years been our home.

We go from these halls feeling regret mingled with joy—regret at leaving a place so dear to us and friendships so much beyond all valuation, and joy in our good fortune in being given our part in the world's work to do. May we by what we shall later accomplish reflect all honor upon the old Vermont college, which for one hundred and ten years has not swerved from its purpose,—that of equipping its students for living useful lives.

Class Roll 1910

James Legrande Cadwell, C.C. — Fredonia, N. Y.

Fredonia State Normal School, '04; Freshman Banquet Committee (1); Manager Class Basketball Team (3); Assistant Stage Manager Latin Play (4). 10 P. H.

William Hoyt Carter, ΚΔΡ — Vergennes, Vt.

Vergennes H. S., '06; Varsity Football (1), (2), (3), Captain (4); Class Football (1), Captain (2); Class Basketball (2), (3); Class Track (1); President Washington Birthday Banquet (3); Secretary, Y. M. C. A., (3); Assistant Manager Kaleidoscope (3); Class President (3); Y. M. C. A., President (4); Junior Play, (3). 7 S. H.

Raymond Millard Coleman, ΔΥ — Chester, Vt.

Springfield High School, '05; Class Baseball (1), Captain, (2); Treasurer, Y. M. C. A. (1) Varsity Baseball (1), (3); Class Football (1) (2); Merrill Prize, Speaker, (2); Football Squad (3); Varsity Football, (4); Washington Banquet Committee, (3); Junior Play, (3); Class Basketball (3); Class Track (2); Junior Week Committee (4)
22 Weybridge St.

Richard Aiken Currier, C.C. — Willsboro, N. Y.

Willsboro H. S. '04; Second Parker Prize (1); Third Merrill Prize (2); Manager Class Basketball (2); Secretary Athletic Association (3); Class Day Orator (4). 14 P. H.

George McMillan Darow, ΚΔΡ — Middlebury, Vt.

Chester H. S., '06; Class Basketball (2), (3), (4); Class Track, (2), (3); Class Baseball (2). 3 Weybridge St.

Harry Allen Farrar, C.C. — Chester Vt.

Chester H. S. '05; 6 P. H.

Ray Lyle Fisher, ΧΨ — Middlebury, Vt.

Middlebury H. S. '06; Toastmaster Freshman Banquet (1); Class Football (1), (2); Captain (1); Class Treasurer (1); Class Baseball (1), (2); Captain (2); Sophomore Hop Committee (2); Varsity Football (1), (2); Varsity Baseball (1), (2), (3); Class Basketball (2), (3); Class Track (2); Junior Play Committee (3); Class President (4); Chairman Washington's Birthday Banquet Committee (4). Mr. A. N. Fisher's.

Egbert Charles Hadley, ΔΚΕ — Middlebury, Vt.

The Gunnery '06; Class President (1); Business Manager of The Campus 1907, 1908, 1909; Speaker at Annual Banquet of New York City Alumni Association (3); Member of Athletic Council (4); Baseball Manager (4) 7 Pleasant St.

Erwin Bruce Hallett, ΔKE — Clyde, N. Y.

Phillips Exeter Academy '06; Entered Junior Year from Harvard; Junior Play (3)
ΔKE House

Robert Fletcher Hunt, ΔΥ — New London, Conn.

Bulkeley School '04; Parker Prize Speaker (1); Fourth Merrill Prize (2); Class Football (1), (2); Class Track (1), (2), (3); Class Baseball (2); Class Basketball (2), (3), (4); Varsity Football Squad (1), (2); Varsity (3); Football Seconds (1); Captain (2); Cheer Leader (2); Freshman Rules Committee (2); Advertising Manager and Athletic Editor of Kaleidoscope (3); Junior Play (3)
5 Washington St.

Harold Denio Leach, ΔΥ — Pawlet, Vt.

Bristol H. S. '06; Manager Class Football (2); Assistant Manager Football (3); Manager Football (4); Merrill Prize Speaker (2); Junior Week Committee (3); Business Manager of Kaleidoscope (3); Associate Editor of Campus (2), (3); Editor-in-Chief Y. M. C. A. Handbook (3); Member Athletic Council (3), (4)
27 S. H.

Lyman Alton Morhous, C.C. — Port Henry, N. Y.

Ticonderoga H. S., '05; Class Track (1), (2); Captain (2); Class Baseball (2); Class Basketball (2); First Merrill Prize (2); Delegate to National Common's Club Convention at Norwich (3); Junior Play (3); Ivy Orator (4); Senior Toast at W. B. Banquet (4); Latin Play (4)

Charles Watson Murdock, ΚΔΡ — Crown Point, N.Y.

Sherman Collegiate Institute '06; Class Track (2); Class Track Captain (3); Art Editor of Kaleidoscope (3); Washington B. Banquet (3); Junior Play (3); Junior Play Committee (3); Basketball Manager (4); Commencement Committee (4)
16 P. H.

Harlan Sylvester Perrigo, ΔKE — Postdam, N. Y.

Potsdam State Normal; Chairman Sophomore Hop Committee (2); Associate Editor of Campus (2), (3); President New York Club (4);
ΔKE House

Melbourne Jabez Pond, C.C. — East Berkshire, Vt.

Richford H. S. '05; Class Treasurer (3)
6 P. H.

Paul Dunton Ross, ΧΨ — West Rutland, Vt.

West Rutland H. S. '06; Freshman Banquet Committee (1); Parker Prize Speaker (1); Varsity Football (1), (2); Varsity Baseball (1), (2), (3); Captain (4); Class Football (1), (2); Class Baseball (1), (2); Class Basketball (2), (3), (4); Captain (2), (3); Freshman Rules Committee (2); Junior Promenade Committee (3); Organization Editor of Kaleidoscope (3); Chairman Junior Week Committee (4)
Chi Psi Lodge

Robert Child Ryder, — Vergennes, Vt.

Middlebury H. S. '06; Class Track (1), (2), (3); Captain of Varsity Track (4); Class Baseball (2); Glee Club (2), (3), (4); Sophomore Hop Committee (2); Class Basketball (4)
34 South St.

George Edward Shaw, ΚΔΡ — Moriah Center, N. Y.

Sherman Collegiate Institute; Class Football and Track Manager (1); Class President (2); Class Football (2); College Football Seconds (2); Sophomore Hop Committee (2); Second Merrill Prize (2); Executive Committee of Debating Union (3); Junior Week Committee (3); Editor-in-Chief of Kaleidoscope (3) Freshman Rules Committee (4); President of Debating Union (4); President of Athletic Association (4) — 18 P. H.

Frank Patrick John Shea — Middlebury, Vt.

Middlebury H. S. '05; Glee Club (1), (2), (3); Class Football (1), (2) — 11 High St.

Herbert Emerson Worden, C.C. — Rye, N. Y.

Ithaca H. S., '05; Class Treasurer (2). — 8. P. H.

Guy Maynard Wright, ΔΥ — Bristol, Conn.

Bristol H. S. '06; Class Track (1); Class Football (1), (2); Class Basketball (3); Captain (4); Class Baseball (2); Treasurer of Athletic Association (3); Sec.-Treas. of A. A. (4); Delegate ΔΥ National Convention, Swarthmo e Pa., (3); Chairman Junior Promenade Committee (3); Varsity Football Squad (4); President Connecticut Club (4); Member of Athletic Council and Executive Committee (4) — 29 S. H.

Woman's College

Edith S. Atwood, ΠΜΕ — Woodstock, Vt.

Maude E. Avery, AX — Middlebury, Vt.

M. H. S., '06; Silver Bay Delegate (2); Chorus (3), (4)

Myra A. Bagley, AX — Rutland, Vt.

R. H. S., '06; Junior Play Cast. (3)

Anna L. Butler, AX — Proctor, Vt.

P. H. S., '06; Associate Editor Campus (3), (4); Class Editor Kaleidoscope (3); Junior Play Committee (3); Toast Freshmen Banquet (1); Class Essayist (4)

Gretta A. Cater, AX — Catskill, N. Y.

C. H. S., '06; Glee Club; (1), (2), (4); Chorus (3); Secretary Class (3); Leader Glee Club (3); Vice-President of New York Club (4); Class Prophet (4); Chairman Devotional Committee Y. W. C. A. (4)

Helen Stevens Clark, AX — West Rutland, Vt.

W. R. H. S., '06; Vice-President Class (2); Glee Club (1), (2), (3); Chorus (3); Silver Bay Delegate (2); President of Musical Association (4); Chapel Pianist.

Stella Mildred Cook — Middlebury, Vt.

M. H. S., '06; Treasurer Y. W. C. A. (3); President Y. W. C. A. (4); Silver Bay Delegate (2), (3)

Georgia A. Gardner, L.L. — Middlebury, Vt.

M. H. S., '06; Junior Play Committee (3); Junior Play Cast (3)

Edith N. Grout, ΠΒΦ — East Arlington, Vt.

E. A. H. S., '06; Art Editor Kaleidoscope (3); Secretary Class (2)

Angeline M. Holden, ΠΒΦ

C. H. S., '06; Finance Committee Y. W. C. A. (2); Glee Club (1), (2); Junior Prom. Committee; Junior Play Cast; Campus Board (3), (4)

Rena R. Huntley, AX — Middlebury, Vt.

M. H. S., '06

Martha Eleanor Meibert — Canal Fulton, Ohio

Buchtel Academy; Assistant Manager Girls Basketball Team (1); Silver Bay Delegate (1); Chairman Silver Bay Committee (2); Manager Glee Club (2), (3), (4)

Goldia M. Monroe, ΠΒΦ — Middlebury, Vt.

M. H. S., '06; Secretary Y. W. C. A. (2); Delegate to Silver Bay (2); Vice-President Y. W. C. A. (3)

Gwendoline Morris — Fair Haven, Vt.

F. H. H. S., '06; Chairman Y. W. C. A. Social Committee (3); Delegate to Silver Bay (2); Vice-President Class (3); Junior Play Cast; Junior Promenade Committee.

Alice F. Raymond, L.L. — Leominster, Mass.

L. H. S., '06; Silver Bay Delegate (2); Chairman Women's Rooms Committee (4); Senior Class Chairman (4); Vice-President Class (4)

Esther H. Shea, L.L. — Middlebury, Vt.

M. H. S., '06; Glee Club (1); Chorus (4)

Ada F. Wells, ΠΜΕ — Leominster, Mass.

L. H. S., '06; Associate Editor Kaleidoscope (3) and Campus (2), (3), (4); Chairman Intercollegiate Committee Y. W. C. A. (3)

Angeline M. Wilcox, L.L. — Greenfield, Mass.

G. H. S., '06; Organization Editor Kaleidoscope (3); Junior Promenade Committee (3); Secretary Massachusetts Club (2); Vice-President Massachusetts Club (3); Class Poet (4)

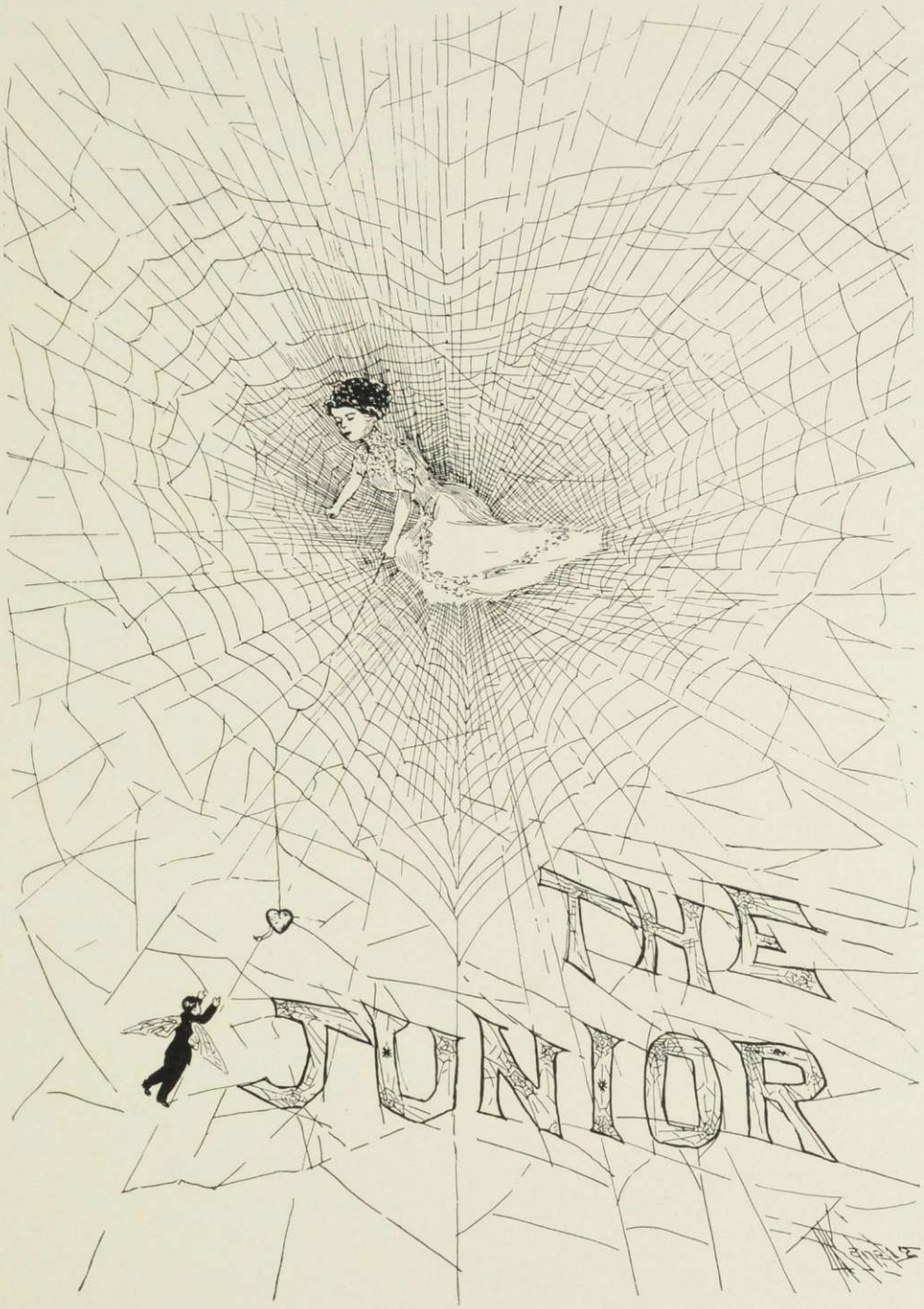
THE
JUNIOR

Junior Class

"FAT"

Officers

Walter H. Cleary . . . . . *President*

Jennie B. McClellan . . . . . *Vice-President*

Stephen A. Doody . . . . . *Secretary and Treasurer*

Class Yell

Rig Jig a Bah, Rig Jig a Bah,
Hit it up with a Rah, Rah, Rah,
Hoorah Reven, Hoorah Reven,
Hit it up for Nineteen 'Leven
Ah!————Bah!
'Leven, 'Leven, 'Leven.

Junior Oration

E! SUCH a simple word, but see what it stands for. 1911. There is something ineffably sweet to every member of the class in those familiar words "nineteen eleven." The war-cry "Rig Jig a Bah," which has so often rung out in triumph but never in disgrace, has an echo deep in our hearts, for ours is a class to which it has been given to embody the ideal of good fellowship. Long cherished will be the memories of our college days.

Pardon us if we say a few words about our record. As Sophomores we were the only class in six years to defeat our Freshman adversaries in football. Basketball as an interclass sport we originated at the college, winning the championship for three consecutive years, with but one defeat and that by a score of 26 to 23.

Of all class contests, what more need we say than that we have never been defeated in a single instance.

Nor are we without fame in scholarship. Our Junior year has brought a season of sobriety. Life has a different standpoint; confronted by realities, we throw aside indifference. We begin, in short, to think; and to dream and lay deep plans of a career. As upperclassmen we strive to assume unconsciously a new dignity. We look down upon our former places filled with a turbulent horde, and say softly to ourselves, "Were we like that?" And the hardest part of it all is, we were, which we might as well admit for veracity's sake.

Our greatest achievement lies in the fact that from the first we have created a unique standard of good fellowship. This is what distinguishes 1911—the bond of sympathy which unites us in whatever we undertake. Loyal to Middlebury and loyal to the class, every one of us feels the potent spell of 1911.

Class Roll 1911

John Milton Avery,— C.C. Middlebury, Vt.

M. H. S., '07; Class Debating (1); College Debating (2); Assistant Manager of Campus (3); Secretary-Treasurer of Debating Union (2), (3). 125 Main St.
Beneath this deep brow lies the knowledge of the ages. His chief recreation is reading the Congressional Record. One of the few males who are allowed to visit the Cottage twice a day. As a cheer leader, he is rivalled only by Barnum's contortionist.

William E. B. Barnes, ΧΨ Pittsburg, Pa.

Cushing Academy, '07; Class Baseball (1); (2); Class Football (1), (2); Football Squad (1), (2), (3); Class Basketball (1), (2), (3); Captain (1); Varsity Baseball (2).
Chi Psi Lodge.
"Speed," the boy without a country, but not without a girl. He is one of the Gold Dust Twins, but allows the other to do the work.

He drops to sleep in every class
While knowledge-burdened hours pass
Dog, girl and sleep meet every need—
Our star in basketball is "Speed."

Wayne Cook Bosworth, ΔΥ Bristol, Vt.

New Jersey State Model School, '07; Class Baseball (1), (2); Championship Tennis Tournament (1); Manager Class Baseball (2); Glee Club (2), (3); President "Der Deutsche Verein" (3). 25 S. H.
This hails from Bristol, and parts its hair in the middle. Although he has a corner on brains Bosy is always game, and when it comes to a scrap he is there with the goods.

Herbert Alfred Burnham, ΔΥ — Sutton, Vt.

Johnson State Normal School, Lyndon Institute, '05. Glee Club (1), (2), (3); Assistant Manager of Glee Club (2); Manager (3); Reader Glee Club (2), (3); Second Merrill Prize (2); Art Editor of Kaleidoscope (3); Chairman Junior Play Committee (3); Junior Play (3); Associate Editor of Campus (3). 25 S. H.

Actor and business man. Draws tears from the eyes and dollars from the pocket. Will sell both his own and other people's property. Has a delightful smile, and—can also frown. Loves his friends and hates his enemies.

Albert Forsyth Burt — Middlebury, Vt.

M. H. S., '07 — 15 Weybridge Street

Our Valedictorian.

The Instructor's Instructor.

Knows it all and knows it.

Further information in the next edition of "Who's Who in America."

Walter Henry Cleary, ΔΥ — Lyndonville, Vt.

Lyndon Institute, '06; Class Football (1), (2); Class Baseball (2); Class Basketball (1), (2), (3); Captain (2); Merrill Prize Speaker (2); Class Treasurer (2); Junior Week Committee (1); Glee Club (1), (2), (3); Washington's Birthday Banquet Committee (1), (3); Junior Play (3); Class President (3); Editor-in-Chief of Kaleidoscope (3). 21 S. H.

The Mellin's Food Company found this straying around Lyndonville in search of a job, so sent him to Midd., where he serves as a living ad. As our Editor-in-chief, Fat thinks that he is growing thin, but his looks don't show it. He believes with Virgil that "*varium et mutabile femina est.*"

Frederick A. Coates, ΔΥ — Rouses Point, N. Y.

R. P. H. S., '05; Secretary-Treasurer Chess Club (2). 32 S H.

Noah, a veritable Library of the World's Best Literature. Poet, philosopher, and dreamer. Woman possesses no charms for him. Moves in the present, but lives in the past.

Alvin William Coolidge — East Jaffrey, N. H.

Conant H. S., '07; Glee Club (2), (3); 12 P. H.

Uncertain and erratic. Musical (?) director of the Roman drama. Not only that, but by darn! I'm the representative of the Scarborough Map Company.

Russell Pease Dale, ΔΥ — Springfield, Mass.

Class Track Captain (1); Treasurer Massachusetts Club (1); President Massachusetts Club (2); Sophomore Hop Committee (2); Assistant Manager Baseball (3). 21 S. H.

"We'd like to see a little more of you."

This gentleman with the Lincoln profile has visions of becoming a millionaire laundryman. The only time "Cic" was ever known to get up in the air was in the pole vault, when he helped us to capture the palm.

William Hinds Darrow, ΚΔΡ — Middlebury, Vt.

Chester H. S., '07; Class Basketball (1), (2), (3); Junior Play (3); Junior Promenade Committee (3).

3 Weybridge Street.

"Bill's" fatherly air often causes Freshmen to take him for one of the faculty; but this is a libel, for he has many differences with that body. The smooth tones of his voice in class have saved him from many a flunk.

Stephen Allen Doody, C.C. — Middlebury, Vt.

M. H. S., '07; Class Secretary and Treasurer (3); Class Track Manager (3).

R. F. D. No. 5, Middlebury

"A fair sample of untainted youth." Rumor hath it that 'Steve" is becoming an inveterate cigarette fiend. His perpetual blush blends admirably with his hair.

Woodburn Prescott Harris, C.C. — Middlebury, Vt.

V Hi. S., '07; Class Football (1), (2); Class Debating Team (1); College Debating (2; Parker Prize Speaker (1); Merrill Prize Speaker (2); Class Track Manager (2); President Chess Club (2); Treasurer Y. M. C. A. (2); Class Basketball Manager (3); Manager College Debating Union (3).

8 P. H.

For two years he has graced the lyceum platform as a prize speaker and debater, and some day expects to put Webster and Demosthenes in the shade.

George Reed Hemenway, ΔKE — Manchester, Vt.

Burr & Burton, '06. 7 P. H.
"This was the greatest warrior that ever buckled sword."
"Buster," the eighth wonder of the world. His favorite pastimes are reading novels in church and following the botany instructor with a market basket, in search of mushrooms, and likewise a pull.

Rollo Alvord Kilburn, ΔY — Pittsfield, Mass.

Troy Conference Academy, '07; Class Track (1), (2); Glee Club (1), (2), (3); Assistant Leader Glee Club (3); Merrill Prize Speaker (2); Secretary Y. M. C. A. (3); Delegate Rochester Student Volunteer Missionary Convention (3).
22 S. H.
"Kil" has a great liking for Biblical knowledge, especially the Book of Ruth. In preaching and cross-country running he is somewhat long-winded.

Edwin Thomas Maloney, C.C. — Whallonsburg, N. Y.

W. H. S., '07; Class Baseball (2). 14 P. H.
"Music hath power to charm a toiler
But mine hath power to bust a boiler."
As a performer on the bass horn in the college band, he rivals the Angel Gabriel.

Alfred Martin — St. Louis, Mo.

St. Louis H. S., '95; Bangor Theological Seminary, '08
8 S. H.

This young man with the unshaven lip is our latest acquisition, and as yet has not made himself known. Hailing from Missouri, he has yet to "show us." Nevertheless,

"He knows what's what, and that's as high
As metaphysic wit can fly."

John William McConnell, C.C. — Valatie, N. Y.

V. H. S., '07; Class Football (1), (2); Varsity (2), (3); Captain (4); Junior Play Committee (3); Freshman Rules Committee (2). 10 P. H.

"That bird they call the elephant."

"Fat's" appetite, like his Quaker Oats smile, never leaves him. He is a devotee of the pigskin and also of the chips (*not* Saratoga).

Hiram Dunlap Moore, ΚΔΡ — Ludlow, Vt.

Black River Academy, '07; Class Football (1), (2); Football Seconds (1); Varsity Football (2), (3); Class Track (1), (2); Class President (2); Merrill Prize Speaker (2); Sophomore Hop Committee (2); Junior Play (3); Class Track Captain (3). 17 P. H.

Hiram runs a pumpkin farm in the Black River Valley, but of late years has retired to Boston for the summer to chase nickels for the elevated company. He is our best distance runner, having upheld our reputation on the track for two seasons.

Edward Martin Noyes, ΔΥ — West Salisbury, Vt.

Troy Conference Academy, '06; Treasurer Y. M. C. A. (1); Missionary Committee (3); Stage Committee "Half Back Sandy" (3). 22 S. H.
Mathematician, physicist, carpenter, artist, etc., *ad infinitum*. Our class's most versatile member. Whenever "Nick" cracks a smile, he can whisper in his own ear.

Ralph Frederick Palmer, ΔΚΕ — Bristol, Vt.

B. H. S., '07; Football Squad (1), (2), (3); Varsity (3); Class Football (1), (2); Class Basketball (1), (2), (3); Baseball Seconds (2); Class Baseball (2); Junior Week Committee (3); Chairman Junior Promenade Committee (3); Junior Pay (3); Mandolin Club (2), (3). ΔΚΕ House
"I want to be a scholar, and with the scholars stand (?)"
"Cherub" is our pretty little boy with the Pompeian complexion. He is a student of nature, especially in the bird line, and at present is interested in studying the life and characteristics of the Phoebe.

J. Gordan Peach, ΔΥ — Brattleboro, Vt.

B. H. S., '07; Class Baseball (1), (2); Class Football (1), (2); Class Basketball (1), (2), (3); Captain (3); Freshman Banquet Committee (1); Parker Prize Speaker (1); Glee Club (3); Dramatic Club (3); President Washington's Birthday Banquet (3); Junior Play (3). 31 S. H.
"He that has eloquence always on tap."
'Veni, vidi, vici." Behold M-i-s-t-e-r Peach, the pride of Brattleboro. If to plan were to do, I would get through in three years; but life is too short to worry. There are only one hundred girls in this world for me.

Amerigo Joseph Ratti, ΚΔΡ — Proctor, Vt.

P. H. S., '07; Freshman Banquet Committee; Washington's Birthday Banquet Committee (1); Class Football (1); Class Baseball (1), (2); Manager (1); Captain (2); Associate Editor Campus (2), (3); Business Manager Kaleidoscope (3); Baseball Squad (1), (2). 16 P. H.

Allow us to introduce "Marie" as the business manager of our publication. He was captured in the quarries of Proctor, and shows a desire to return at frequent intervals. He admits that he is very forgetful, and in the past has left around his Woman in the Case.

William Richmond — Menands, N. Y.

Watervliet H. S.; Vice-President Athletic Association (3); Third Merrill Prize (2); Freshman Debating Team. 8 S. H.

In this cage we beg to present the most celebrated manipulator of the English language in college. His temporary occupation is chef a la Taylor, but his higher and nobler calling is to be an authority on pedagogy.

Frank Canedy Ryder, ΔΥ — Hinesburg, Vt.

Troy Conference Academy and Vergennes H. S.; Class Football (1), (2); Class Baseball (1), (2); Football Seconds (1), (2); Baseball Seconds (1), (2); Secretary Press Club (3); Junior Promenade Committee (3); Junior Play (3). 26 Starr Hall.

A divinity in disguise (and well disguised). Another acquisition from the class of 1910. Author of text-books on Solid Geometry, Trig., and Physics. Descended from a minister, and great is the descent thereof.

Benjamin Sutton Stewart, XΨ — Middlebury, Vt.

The Gunnery, '07; Class President (1); Toastmaster Freshman Banquet (1); First Parker Prize (1); Class Football (1), (2); Captain (2); Class Track (1), (2); Captain (2); Class Baseball (1), (2); Varsity Baseball (1), (2); Class Basketball (1), (2), (3); Glee Club (1), (2), (3); Leader Glee Club (3); College Orchestra (1), (2), (3); Manager Orchestra (2), (3); Mandolin Club (2), (3); Associate Editor Kaleidoscope (3); Junior Week Committee (3); Junior Play Committee (3). 16 Court Street.

Nine-tenths of the Middlebury College Musical Association, one-half of 1911's athletic teams, one-third of it beauty. A fraction is enumeration, but not in personification.

Edwin Sherwood Stowell Sunderland, ΔKE — Middlebury, Vt.

Mount Hermon, '07; Freshman Debating Team (1); Manager Debating Union (2); Vice-President Debating Union (3); Second Parker and First Merrill Prizes (1) and (2); Manager Class Football (2); Chairman Sophomore Hop Committee (2); Treasurer Junior Week Committee (2); Associate Editor (2); Editor-in-Chief of Campus (3); President Dramatic Club (3). 56 Pleasant St.

"The Essence of Politeness." Heaven is its home, but for three years it has stayed on this vile earth, braving successfully all the fierce storms of iniquity to which we worldly ones are ever subject. Immaculate in attire, bomb-like in his innocence, and Ciceronian in speech is "Sunny."

Harold Stuart Tuck, ΔKE — Quincy, Mass.

Q. H. S., '06; Class Baseball (1), (2); Second Team (2); Class Basketball (3); Manager (2); Class Track (2); Fourth Merrill Prize (2); Assistant Manager Football (3); Manager (4); Associate Editor Kaleidoscope (3); Orator Washington's Birthday Banquet (3). 56 Pleasant Street

"You look wise, please correct that error."

Here comes "Tucky," the typical college man, walking model of the College Clothes Show. "Fine feathers make fine birds," they say, and he certainly is a bird. The Kaleidoscope slam editor.

Robert Royal Twitchell, ΚΔΒ — Bethel Vt.

Whitcomb H. S.; Class Football (1); (2); College Football Seconds (1), (2); Varsity Football (3); Washington's Birthday Banquet Committee (2); Tennis Tournament Committee (2); Merrill Prize Speaker (2); Junior Week Committee (3); President of Chess and Checker Club (3);

18 P. H.

Well now py dolly, does this lisph all the time or only when it talks? Bobby never takes things for granted, but has to be shown, and he takes particular delight in cornering his prof. His success as a lawyer is already assured, and his work, "Twitchell on Corporations," will shortly appear.

Barbarian Rooters

Woman's College

From the Records of Scotland Yard

Rhoda M. White . . . . . *Head Detective*
Etta H. Clark . . . . . *Assistant*

Elizabeth T. Adams, ΠΒΦ — Ferrisburg, Vt.

Crime, stealing the keys to the milkman's heart. Also known as "Tibby."

Grace L. Allen, ΠΜΕ — Ferrisburg, Vt.

Montpelier Seminary, '07; Silver Bay Delegate (2); Chairman Missionary Committee Y. W. C. A. (2).
Occupation, spinning tops; crime, devoting so much valuable time to basketball. Was last seen going to a missionary meeting Has no alias.

Gertrude Brodie, ΠΒΦ — Hardwick, Vt.

H. H. S., '07; Cast of "Half Back Sandy" (3); Junior Play (3).
Occupation, official score-keeper at all basketball games; crime; demolishing the Anti-Co-ed Society. Was last seen walking down from college *alone*. Will answer to either the name "Gert" or "Mabel."

Vera E. Bullard, ΠΜΕ — Vergennes, Vt.

Vergennes H. S.;
Occupation, looking on the dark side of things; crime, "hugging and spanking." the ball—has no known alias.

Margery Burditt, ΑΧ — Rutland, Vt.

R. H. S., '07; Chorus (2), (3); Chairman Intercollegiate Committee (3).
Occupation, sewing on coat buttons; crime, deceiving the public (It looks like a Middlebury pin, until seen at close range, and then—well, Yale colors are blue and white, aren't they?) Known to some as Miss Bur*ditt*.

Ruth I. Burnham, ΠΜΕ — Brandon, Vt.

Brandon H. S., '07; Treasurer Y. W. C. A. (3); Chairman Silver Bay Committee Y. W. C. A. (2); Sophomore Hop Committee (2); Glee Club (1), (2), (3); Assistant-ant Leader of Glee Club (2); Treasurer Musical Association of Women's College (3).
Crime, drawing pictures of faculty; occupation, warbling at all times and places. Was last seen wearing a winter coat.

Alice E. Casey, ΠΜΕ — Bristol, Vt.

B. H. S., '07.
Occupation, arguing problems of the class, the college, the state, yes, even the nation. Was last seen carrying a volume of Edgar A. Poe, and muttering, "Once upon a midnight dreary."

Elizabeth Caswell, ΠΒΦ — Middlebury, Vt.

M. H. S., '07; Glee Club (1), (2), (3); Chorus (2) (3); Occupation, writing a history of the Danes; her well known alias is "T"; was last seen carrying an umbrella.

Isabelle C. Darrow, L.L. Middlebury, Vt.

Chester H. S., '06.
Occupation, advocating the Suffragette idea; crime, being good; was last seen composing an ode on Spring in a new and original meter; is also known as "Belle."

Emma Gibbs Easton, L.L. Middlebury, Vt.

M. H. S., '07; Glee Club (1), (2); Chorus (2), (3).
Occupation, electing courses under "Baby"; crime, upholding the Freshmen; when last seen, was in frantic search for a monitor's bill.

Mary Kathleen Edmunds, L.L. Bristol, Vt.

B. H. S., '07; Junior Promenade Committee (3).
Occupation, getting to Philosophy room on Mondays, Wednesdays and Fridays, to obtain reserved seats; it has been reported that she has a companion in this occupation; crime, "The Romans often had light hair—like Miss Edmund's.

Kathleen M. Foote, L.L. Cornwall, Vt.

M. H. S., '07.
Occupation, consulting *English references* in Greek courses; crime, not joining the musical association.

Margaret French, ΠΒΦ Swanton, Vt.

Deering High School, Portland, Me.; Assistant Editor-in-Chief of Kaleidoscope (3).
Occupation, acting as special chaperone to the R's; crime, devoting her time to the ventilation of the Philosophy room; was last seen departing southward with a bundle of manuscript, muttering, "Goes to publication to-morrow." Alias, "Peggy."

Marion A. Frizelle, ΠΜΕ Brooklyn, N. Y.

Erasmus Hall H. S., '05; Silver Bay Delegate (1).
Occupation, working for the Roman play; crime, breaking cots; known in certain circles as "Mary Ann Frizzle."

Eliza H. Hart, ΠΒΦ — Bennington, Vt.

B. H. S., '07; Class Secretary (1); Glee Club (1); Silver Bay Delegate (1).
Occupation, looking up Anti-Fat remedies; crime, using slang phrases; favorite, "By Hadley." Was last seen wearing a green sweater with 1911 numerals in *yellow*; known to all as "Liz."

Alice Hemenway, ΠΜΕ — Middlebury, Vt.

M. H. S., '06.
Occupation, disturbing the peace with loud talking; crime, not knowing that epileptics were first dismissed from almshouses in Ohio in 1893. Not known to have assumed any alias.

Myrle Blanche Hill, ΠΜΕ — Starksboro, Vt.

B. H. S., '07; Silver Bay Delegate (2); President Silver Bay Club (3); Junior Play Committee and Cast (3).
Occupation, driving girls to the Dean's office; crime, holding Silver Bay Club spreads in middle of the week. Was last seen carrying a loaf of bread.

Louise Johnson, AX — Middlebury, Vt.

M. H. S., '07; Secretary of Class (2).
Occupation, marketing; crime, pining for last year's Seniors; last seen with companion, known as "Beth"; believed to have assumed the alias 'Gumdrops."

Mabel Martin, AX — Middlebury, Vt.

M. H. S., '07; Vice-President of Class (1); Sophomore Hop Committee (2); Glee Club (1), (2); Chorus (2), (3); Associate Editor Kaleidoscope (3); Secretary Y. W. C. A. (2).
Crime, boldly walking the streets with a D. K. E. pin; occupation, getting girls to basket-ball practice. Will answer to the name of Marion.

Marion Martin, AX — Poultney, Vt.

P. H. S., '05.
Occupation, working the library and——. Crime, seeking for explanations of the unexplainable. Will answer to the name of Mabel.

Jennie B. McLellan, ΠΒΦ — Middlebury, Vt.

Wells River High School, '07; Class Vice-President (3); Silver Bay Delegate (2); Y. W. C. A. Chairman Missionary Committee (3).
Occupation, hunting for lost note books; crime, getting dishes from the "Commons Club"; last seen carrying the "curae" of President of Y. W. C. A. on her shoulders. Known as "Jen" or "Jane."

Marion E. Roys — Middlebury, Vt.

B. H. S., '07.
Occupation, assistant manager of the "Roystum"; crime, "looking down" on people. Last seen riding with the Dean and "Bob" Steele.

Elizabeth Ryder, AX — Middlebury, Vt.

M. H. S., '06; Glee Club (1), (2); Chorus (3).
Occupation, "calling for" Louise; crime, "slugging" for the "rough-house" Juniors; known to all as "Beth."

Margaret F. Sheldon, AX — Middlebury, Vt.

M. H. S., '06; Junior Play Committee (3); Chorus (3).
Occupation, caring for the chattering hound; crime, daily threatening to leave us. Last seen running for chapel.

Eunice W. Smith, AX — Worcester, Mass.

W. H. S., Colorado College, 2 years; Junior Play (3).
Occupation, running for office; crime, disturbing exams. to feed the professors; was last seen searching the pockets of small boys for a certain red sweater; commonly known as "Puny Euny."

Carmen R. Walker, ΠΒΦ — Ludlow, Vt.

B. R. A., '07; Glee Club (1), (2); Class Vice-President (2); Silver Bay Delegate (2); Chairman Bible Study Committe Y. W. C. A. (3).
Crime, reading "The Purple and Gold"; Occupation, strewing the road to the Dean's office with roses; also see above under Miss Edmunds; last seen hunting for "Ed"; known as "Car."

Cora E. Welch — Bethel, Vt.

B. H. S.
Occupation, asking questions; crime, telling the D—— she's all wrong." Last heard demanding, "Shall I take a half."

Sara D. Whitney, ΠΒΦ — Bennington, Vt.

B. H. S., '07; Glee Club (1); Silver Bay Delegate (2); Junior Play (3); Junior Promenade Committee (3).
Occupation, studying the sciences; crime, importing a man for the Junior Promenade; well known alias is "Sal."

Helen Gale Wood, ΠΒΦ — Hyde Park, Vt.

Lamoille Central Academy, '07; Lewis Institute, Chicago, 1907-1909.
Occupation, carrying back reference books to the library at 8:30; crime, adoration of U. V. M.; last seen walking with ———.

Former Members of 1911

Frederick A. Bowen, ΧΨ, ... Saranac, N. Y.
Delos Harold T. Brooks . . . . . Ballston Spa., N. Y.
John Lucius Buttolph, ΔΚΕ, ... Middlebury
Robert B. Currier, ΚΔΓ (1912) . . . . . Sherburne
William C. Duncan, ΔΥ (1912) . . . . . Middlebury
Earl H. Gale, ΚΔΡ, ... Childwood, N. Y.
Ivers A. Hackett . . . . . Bethel
Frank R. Heath, ΚΔΡ, ... Bennington
William H. Hull, ΔΥ, ... New London, Conn.
Dane D. Jackson, ΧΨ, (1913) . . . . . Middlebury
Harry W. Mack (1913) . . . . . Cornwall
Clarence R. Miller, ΘΔΧ, ... North Haverhill, N. H.
Charles W. Mulcahy, ΧΨ (1912) . . . . . Hardwick
Ludwig Charles Seith . . . . . Mt. Morris, N. Y.
Louis H. Spafford, ΧΨ, ... Seattle, Wash.
Wayland F. Walch, ΚΔΡ (1912) . . . . . Bedford, N. H.

Woman's College

Christel M. Cooledge, ΑΧ . . . . . Ludlow
May I. Delavan, ΠΜΕ, ... Pittsfield, Mass.
Ruth W. Leavitt, ΑΧ, ... Middlebury
Sara H. Stearns, ΠΒΦ . . . . . Middlebury
Marjorie F. Thomas, ΑΧ, ... Warren, Ohio
Lillian H. Welch . . . . . Berkshire Center

THE SOPH

Sophomore Class

"MABEL"

Officers

Royal A. Wray	*President*
Pruda E. Harwood	*Vice-President*
John Kopke	*Secretary*
Michael J. Lahiff	*Treasurer*

Class Yell

Boom—a—corex—corex—corex

Boom—a—colex—colex—colex

Boom—a—Corem—coram—corel

Middlebury! Middlebury!

Nineteen-Twelve!

A Talk with a Sophomore

YOU ask for our record? Why, it isn't possible to give that on one small page of a college annual. On account of lack of space we will omit the events of our Freshman year. Suffice it to say that it was rather unfortunate that we were compelled by college customs to be antagonistic to a class like the present Juniors. But the physical pain and suffering, the disappointment in athletics for which they were responsible are now memories of by-gone days. Let us proceed to more pleasant things.

Now, let us see. First, and, of course, most important, we all have high marks—high, up towards fifty, I mean. Then we tied the Freshmen in football; and, thanks to the swiftness of Cupid's dart, we won the hat scrap.

And the flag scrap? Ah, that was the time when fifteen of us undertook to defend our flag for fifteen minutes against forty-six frenzied Freshmen. The trouble was that, while each of us was good for three Freshmen, and proved it, the odd one was free to shin the pole. But we covered ourselves with glory and mud for awhile.

It seems as though there was something else. No, it can't be hazing, for "Hammy" was in such good training that the rules committee and the coach made us cut that out until it was too late for any fun.

I almost forgot our Sophomore Hop!!!. It lasted until four A. M., but you had better ask the committee about that.

We know almost enough to run the college now, and next year when we get to be upperclassmen—but that is another story. Leave it to us.

Yours respectfully,

A BRAZEN SOPHOMORE.

Class Roll 1912

Philip S. Andrus		Enosburg Falls, Vt
	3 Willard Street	
Millard F. Blanchard, ΚΔΡ		Rutland, Vt.
	9 P. H.	
Charles W. Bundy, ΔΚΕ		Nashua, N. H
	ΔΚΕ House	
Robert B. Currier, ΚΔΡ		Shelburne, Vt.
	54 High Street	
William C. Duncan, ΔΥ		Middlebury, Vt.
	8 High Street	
Silas C. Goddard, C.C.		Brandon, Vt.
	11 S. H.	
Marcus F. Gorham, C.C.		West Rutland, Vt.
	5 South Street	
Carl D. Grupe, C.C.		Willsboro, N. Y.
	15 P. H.	
John Warren Hamilton, ΔΚΕ		Brattleboro, N. Y.
	ΔΚΕ House	
Arthur W. Harris, C.C.		Middlebury, Vt.
	44 North Pleasant Street	
Ralph W. Hedges, ΔΥ		Northfield, Vt.
	28 S. H.	
Philip E. Kidder, C.C.		Brookside, Vt.
	2 S. H.	
Arthur B. King, ΔΥ		Westhampton Bend, N. Y.
	29 S. H.	
John Kopke, ΔΚΕ		Brooklyn, N. Y.
	ΔΚΕ House	
Michael J. Lahiff, ΧΨ		Adams, Mass.
	Chi Psi Lodge	
Roger K. Lane, ΔΥ		Bristol, Conn.
	30 S. H.	
Willys M. Monroe, ΔΥ		Cos Cob, Conn.
	32 S. H.	
Lewis C. Morrison		Boston. Mass.
	19 S. H.	
Charles W. Mulcahy, ΧΨ		Hardwick, Vt.
	18 High Street	

Ai B. Nevling, ΔKE		Clearfield, Pa.
	ΔKE House	
Richard S. O'Connell		Middlebury, Vt.
	Sargent House	
Edward L. O'Neill, XΨ		Portland, Me.
	Chi Psi Lodge	
Edward J. Ryan, C.C.		Lee, Mass.
	3 S. H.	
Brooks F. Smith, KΔP		Ludlow, Vt.
	17 P. H.	
Joseph M. Stillson, ΦNΘ		New Preston, Conn.
	12 P. H	
George G. Taylor, XΨ		Granby, Mass.
	Chi Psi Lodge	
Hugh O. Thayer, ΔY		West Brattleboro, Vt.
	23 S. H.	
Arthur C. Thomas, ΔY		Hill View, N. Y.
	23 S. H.	
Earle T. Tracey, XΨ		Nashua, N. H.
	Chi Psi Lodge	
Wayland F. Walch, KΔP		Bedford, N. H.
	11 P. H.	
Royal A. Wray, ΔY		New York, N. Y.
	Weybridge Street	

The Brownies and Their Dog

Woman's College

Mabel Lois Agnew, AX	117 Main St.	Port Henry, N. Y.
Alice Weed Barnum, ΠΒΦ	8 High Street	Jericho Center, Vt.
Edith Marjorie Bates, AX	10 Weybridge Street	Rutland, Vt.
Blanche Belle Bostwick, ΠΒΦ	8 High Street	Jericho Center, Vt.
Mary Elizabeth Bresnehan	36 College Street	Proctor, Vt.
Eleanora Sanborn Chesley	Battell Cottage	Epsom, N. H.
Margaret Helen Croft, ΠΒΦ	23 Weybridge Street	Waterbury, Conn.
Helen Lillian Crosby, ΠΜΕ	3 Weybridge Street	Lawrence, Mass.
Kathleen Veronica Driscoll	23 Seminary Street	Ballston Spa. N. Y.
Lou Mae Dutton, ΠΒΦ	15 South Main Street	Montpelier, Vt.
Marguerite Adah Ellison	36 College Street	Farmington, N. H.
Genevieve Isabelle Elmer, ΠΒΦ	49 Seminary Street	Middlebury, Vt.
Clara Thrall Engel, ΠΒΦ	15 South Pleasant Street	Rutland, Vt.
Louise Genevieve Fellows	Battell Cottage	Wells River, Vt.
Elma Pruda Harwood, AX	Battell Cottage	Round Lake, N. Y.
Thelma Gertrude Havens, ΠΒΦ	15 South Pleasant Street	Chester Depot, Vt.
Ada Bell Hill, ΠΜΕ	6 South Street	Lake George, N. Y.
Ruth, Hill, AX	23 Weybridge Street	Wallingford, Vt.
Lucy Agnes Holden	125 Main Street	Pittsford, Vt.

Sarah Hila Lewis, AX	13 Elm Street	South Royalton, Vt.
Katherine Mae McCormack, L.L.	11 College Street	Bethel, Vt.
Helen Susan Merrill, ΠΜΕ	10 College Street	Lawrence, Mass.
Louise Frances Monroe, ΠΒΦ	8 High Street	Cos Cob, Conn.
Gertrude Martha Murdock, AX	10 Weybridge Street	Port Henry, N. Y.
Laura Lucinda Newell, ΠΜΕ	23 Weybridge Street	Alstead, N. H.
Minette Carrier Norton	23 Seminary Street	North Westchester, Conn.
Hazel Gertrude O'Connell, ΠΒΦ	Sargent House	Middlebury, Vt.
Grace Lavinia Pennock, L.L.	3 Weybridge Street	Grafton, Vt.
Ruth Hamblin Richner, ΠΒΦ	Battell Cottage	Portland, Me.
Ethel Schoonmaker	Battell Cottage	Mansfield, Mass.
Lena Dunbar Sears, L.L.	6 College Street	West Hawley, Mass.
Vivia Irene Stone, AX	Battell Cottage	Springfield, Vt.
May Irene Thayer	Logan House	West Brattleboro, Vt.
Dorothy Morton Tuttle, ΠΒΦ	15 South Pleasant Street	Manchester, N. H.
Jessie Marion Warner	18 Seymour Street	Brandon, Vt.
Ruby Cordelia Watkins, L.L.	47 Washington Street	West Millbury, Mass.
Lucy Amelia Willard, L.L.	14 College Street	Vergennes, Vt.
Grace Hazel Wright, ΠΜΕ	2 Pleasant St.	Vergennes, Vt.

FRESHMAN

Freshman Class

"CAP"

Officers

Edgar J. Wiley	*President*
Mary C. Reynolds	*Vice-President*
Russell W. Hallock	*Treasurer*
Caroline E. Buttolph	*Secretary*

Class Yell

Chicky—Chicky—Chee—Chee
Chicky—Chicky—Chi—Chi
Middlebury!
Middlebury!
X—I—I—I

Freshmen Boast

"O wad some power the giftie gie us
To see oursels as ithers see us!"

DOESN'T it seem funny that every class that comes to college is better than every one before? We prove the rule. Our history began September twenty-fourth when we arrived with the largest enrollment in the history of the college.

The first event was the hat scrap and although we didn't win we succeeded in getting very intimately acquainted with each other.

From that time on we grew wise with great rapidity. Our heads fairly swelled with knowledge. In fact, the town couldn't hold us and we chartered a train and aroused Rutland to a realization of our possibilities.

Next, we easily won the flag scrap, tied the Sophs in football, and trimmed them in basketball. We are proud of our band and debaters and are only waiting for an opportunity to show the college what we can do on the diamond and track. Until then we leave you to live in fear.

Class Roll 1913

John C. Agnew, ΔKE	1 S. H.	Port Henry, N. Y.
John A. Arnold, ΔKE	8 South Street	St. Albans, Vt.
Dale S. Atwood, XΨ	5 S. H.	St. Johnsbury, Vt.
Burnham A. Bibens, C.C.	12 S. H.	Chester Depot, Vt.
Edwin L. Bigelow, C.C.	13 S. H.	Stowe, Vt.
George L. Brayton, C.C.	13 P. H.	Hartford, N. Y.
Le Roy C. Brown, C.C.	15 S. H.	North Westchester, Conn.
Lacy W. Bump, ΔKE	9 S. H.	Potsdam, N. Y.
Edgar A. Carrier, Jr., C.C.	15 P. H.	Colchester, Conn.
William W. Chalmers, ΔKE	1 S. H.	Fitchburg, Mass.
Theron L. Culver, C.C.	13 S. H.	Royalton, Vt.
William H. Danbrook, C.C.	12 S. H.	New Haven Vt.
Wilfred E. Davison, KΔP	19 S. H.	Lower Cabot, Vt.
Marvin J. Dodd, ΔKE	9 S. H.	East Orange, N. J.
John E. Downing, Jr.	17 S. H.	East Port Chester, Conn.
Rolland J. Ellsbury, C.C.	15 P. H.	Willsboro, N. Y.
William J. English	17 S. H.	Northfield, Vt.

George S. Fowler, C.C.		Pembroke, N. H.
	16 S. H.	
William E. Greenleaf		Hinesburg, Vt.
	24 S. H.	
William J. Hagar, ΚΑΡ		Plattsburg, N. Y.
	6 S. H.	
Russell W. Hallock, ΔΥ		Speock, Long Island, N. Y.
	27 S. H.	
Dane D. Jackson, ΧΨ		Middlebury, Vt.
	16 South Street	
Samuel E. James		Weybridge, Vt.
	R. F. D No. 1	
Bernard A. Leonard, ΚΔΡ		Wallingford, Vt.
	7 S. H.	
Walter B. McGuirk, C.C.		East Wallingford, Vt.
	11 S. H.	
William K. MacMurtry, C.C.		Cornwall, Vt.
	R. F. D. No. 2	
Henry J. Merchand		West Rutland, Vt.
	3 Seminary Street	
Lester L. Nichols, ΧΨ		Peterboro, N. H.
	13 P. H.	
George E. Parker, C.C.		Barre, Vt.
	16 S. H.	
William F. Pollard, Jr., ΔΥ		Riverside, Mass.
	31 S. H.	
Hobart B. Potter, Jr., ΔΥ		Newark, N. J.
	32 S. H.	
Clinton S. Reynolds, ΚΔΡ		Pittsfield, Mass.
	7 P. H.	
Marshall J. Root, ΚΔΡ		Providence, R. I.
	2 S. H.	
Hiram S. Sessions, ΧΨ		West Rutland, Vt.
	6 S. H.	
Charles B. Sherman		Tunbridge, Vt.
	24 S. H.	
Charles L. Smiddy, ΔΥ		New London, Conn.
	28 S. H.	

Hendrick W. Van Ness, ΚΔΡ		Greenwich, N. Y.
	9 P. H.	
Roy H. Walch, ΚΔΡ		Hudson, N. H.
	11 P. H.	
Ralph H. Waldo, ΔΥ		New York, N. Y.
	30 S. H.	
Edward C. Walker, C.C.		Richmond, Vt.
	14 S. H.	
Edgar J. Wiley, C.C.		Ticonderoga, N. Y.
	10 S. H.	
Franklin G. Williams, ΚΔΡ		Bridport, Vt.
	14 S. H.	
Harry O. Williams, ΧΨ		Rutland, Vt.
	55 Pleasant Street	
Frederick A. Wurtzbach, ΧΨ		Lee, Mass.
	3 S. H.	

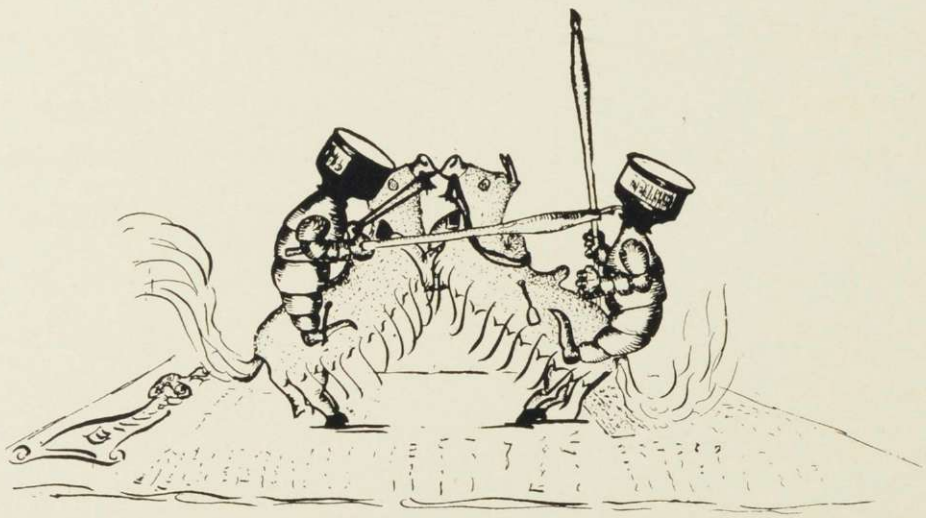

Woman's College

Fanny Gertrude Alden	125 Main Street	Proctor, Vt.
Mary Townsend Archibald	9 Elm Street	Rutland, Vt.
Laurie Romola Besiegel	36 College Street	Dalton, Mass.
Esther Alice Boyce, AX	23 Weybridge Street	North Andover, Mass.
Ruth May Brookins	47 Pleasant Street	Middlebury, Vt.
Sara Davis Brown	41 South Street	St. Albans, Vt.
Ruth Bingham Buck	Battell Cottage	Waterville, Conn.
Faye Belle Butterfield, L.L.	30 South Street	Middlebury, Vt.
Caroline Elizabeth Buttolph, AX	111 Main Street	Middlebury, Vt.
Julia Clifford Carter, L.L.	16 College Street	Vergennes, Vt.
Florence Ardelle Clark	Battell Cottage	Brookville, Mass.
Wilma Caroline Cory	23 Weybridge Street	Saxton's River, Vt.
Elizabeth Honoria Creegan	18 Seymour Street	Fishkill-on-Hudson, N. Y.
Bessie Mildred Cudworth	36 College Street	South Ashburnham, Mass.
Edith Darrow	3 Weybridge Street	Middlebury, Vt.
Grace Maria Ellis	36 College Street	Worcester, Mass.
Edna Josephine Ellsworth	36 College Street	Peterboro, N. H.
Emma Frost	28 Weybridge Street	St. Johnsbury, Vt.
Eleanor Margaret Galleher	36 College Street	Windsor, Vt.

Helen Atarah Harriman, ΠΒΦ	55 Seminary Street	North Adams, Mass.
Jennie Alice Harris	44 Pleasant Street	Middlebury, Vt.
Eleanor Whitney Hatch, ΠΒΦ	15 South Pleasant Street	St. Albans, Vt.
Sara Jane Hayes	36 College Street	Milton, N. H.
Bertha Annette Holden	125 Main Street	Pittsford, Vt.
Alice Adella Holmes	36 College Street	Proctor, Vt.
Eva Adelia Holt, AX	Battell Cottage	West Rutland, Vt
Phyllis Edwards Hopkins, ΠΜΕ	117 Main Street	Belchertown, Mass.
Kathleen Amelia Hunt	R. F. D. No. 4	Middlebury, Vt.
Mary Ida Johnson	41 South Street	Wallingford, Vt.
Ethel Johnston	18 Seymour Street	North Hampton, N. H.
Emma Elizabeth Kingsley, L.L.	11 Elm Street	Middlebury, Vt.
Faith Blackmer Linsley	Battell Cottage	Middlebury, Vt.
Alice Mary Morrill	34 Seminary Street	North Troy, Vt.
Alice Rachel Peaslee	Battell Cottage	Contoocook, N. H.
Annie Estelle Perkins, ΠΒΦ	6 Franklin Street	Berwick, Me.
Gladys Viola Rand, ΠΜΕ	34 Seminary Street	Johnson, Vt.
Mary Colton Reynolds, ΠΒΦ	16 Court Street	Fair Haven, Vt.
Annah Belle Sheldon	6 South Street	West Salisbury, Vt.

Charlotte Leavitt Slocum, ΠΜΕ	6 Franklin Street	Amherst, Mass.
Barbara Harriet Smith	6 South Street	Middlebury, Vt.
Mildred Adeline Snow	23 Weybridge Street	Bellows Falls, Vt.
Ruby May Vosburgh, AX	50 Court Street	Middlebury, Vt.
Edna Hinman Wilder	22 Main Street	New Haven, Vt.
Frances Eunice Williams AX	117 Main Street	Central Bridge, N. Y.
Dora Mabel Willson	18 Seymour Street	Granby, Vt.
Stella Alice Wooster	8 Elm Street	Middlebury, Vt.

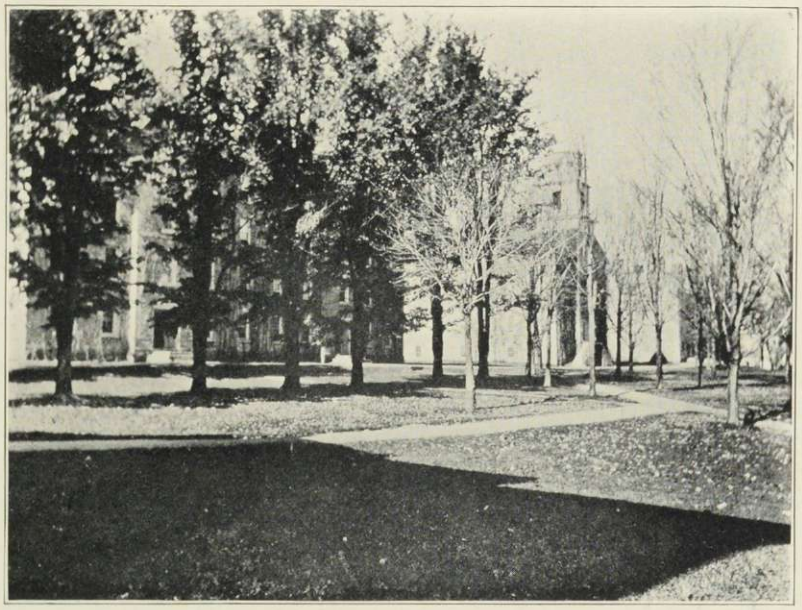

The Associated Alumni

Homer L. Skeels, '98 . . . . . *President*
Charles A. Adams, '95 . . . . . *First Vice-President*
Henry H. Seely, '94 . . . . . *Second Vice-President*
John Barlow, '95 . . . . . *Third Vice-President*
Archibald D. Wetherell, '05 . . . . . *Secretary and Treasurer*

Central Committee

Charles B. Wright — Thomas E. Boyce, '76
Duane L. Robinson, '03

Necrological Committee

Herbert E. Boyce, '00 — Thomas E. Boyce, '76
Stanton S. Eddy, '94

Alumni Day Committee

Joseph A. Peck, '98 — Carroll B. Ross, '82
Bert L. Stafford, '01

New York Alumni Association

James F. McNaboe, '92 . . . . . *President*
Percival Wilds, '02 . . . . . *Secretary*

Executive Committee

Louis W. Severy, '00 — Charles A. Voetsch, '02
Edwin W. Willcox, '04

Boston Alumni Association

Edwin H. Higley, '68 . . . . . *President*
Rena I. Bisbee, '00 . . . . . *Secretary and Treasurer*

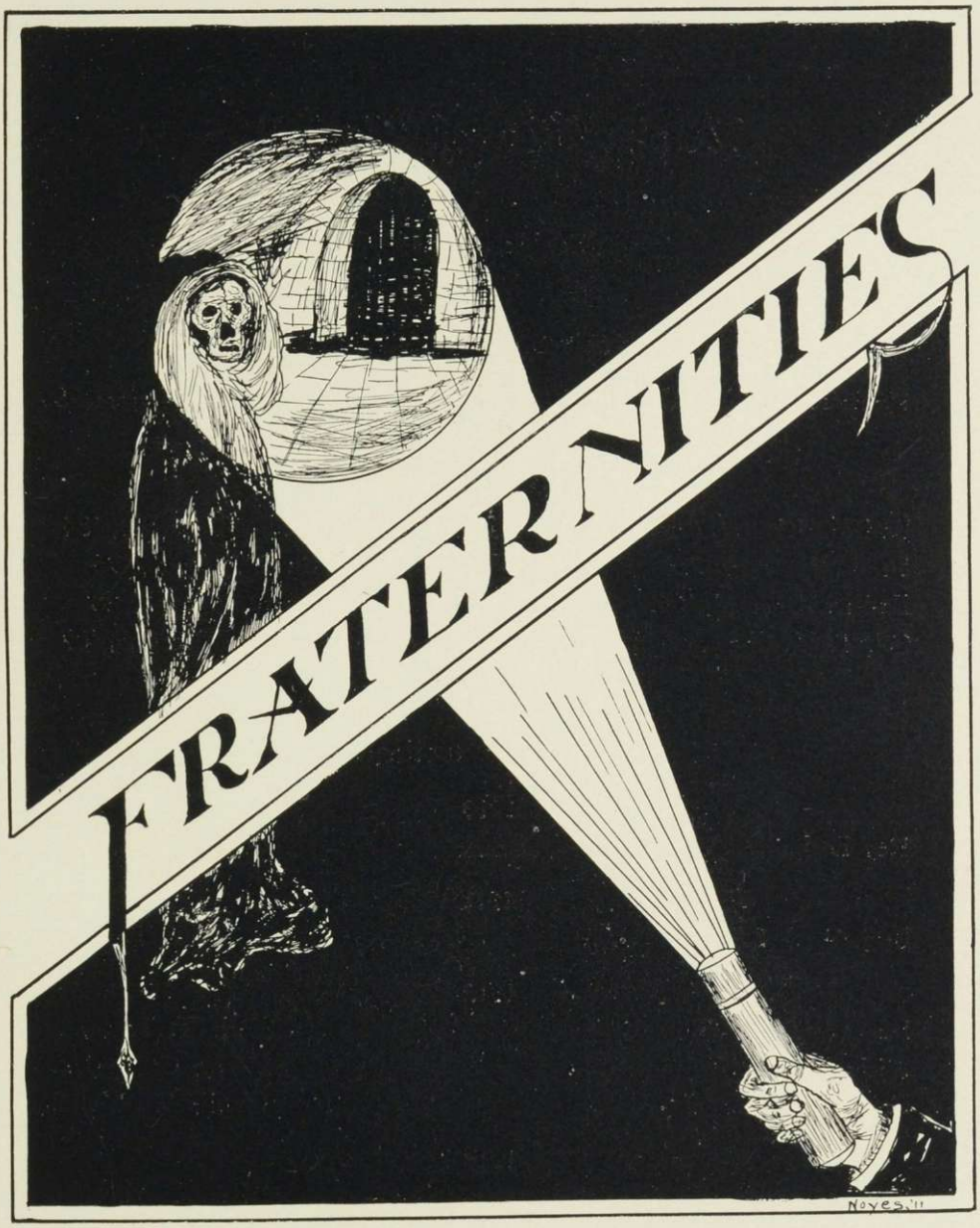
FRATERNITIES
NOYES '11

Alpha Mu of Chi Psi

Established 1843

Fratres in Facultate

President John M. Thomas, '90

Prof. E. C. Bryant, '91

Fratres in Urbe

Ex-Gov. John W. Stewart, '46
Dr. M. H. Eddy, '60
Ex-Pres. Brainerd, '64
Col. T. M. Chapman, '66
Dr. W. H. Sheldon, '80
George A. Stewart, '84
Dr. S. S. Eddy, '94
Leroy C. Russell, '97
Harry L. Cushman, '07

Fratres in Collegio

1910

Ray L. Fisher
Paul D. Ross

1911

Benjamin S. Stewart
W. E. B. Barnes

1912

Edward L. O'Neill
Michael J. Lahiff
Ralph B. Corkran
Earle T. Tracey
George G. Taylor
Charles W. Mulcahy

1913

Harry O. Williams
Hiram S. Sessions
Lester L. Nichols
Allan F. Wurtzbach
Dale S. Atwood
Dane D. Jackson

ELLIOTT PHILE.

Chi Psi

Founded 1841 at Union College

Roll of Alphas

Pi	Union College
Theta	Williams College
Mu	Middlebury College
Alpha	Wesleyan University
Phi	Hamilton College
Epsilon	University of Michigan
Chi	Amherst College
Psi	Cornell University
Nu	University of Minnesota
Iota	University of Wisconsin
Rho	Rutgers College
Xi	Stevens Institute of Technology
Alpha Delta	University of Georgia
Beta Delta	Lehigh University
Gamma Delta	Leland Stanford University
Delta Delta	University of California
Epsilon Delta	Chicago University

Alpha Alpha of Delta Kappa Epsilon

Established 1854

Frater in Facultate

Duane L. Robinson, '03

Fratres in Urbe

John A. Fletcher, '87
Joseph A. Peck, '98
Philip E. Mellen, '04
Andrew T. Stapleton, '77
Ira H. LaFleur, '94
John E. Buttolph, '82
Rufus Wainwright, Jr., '99

Fratres in Collegio

1910

Egbert C. Hadley
Harlan S. Perrigo
Erwin B. Hallet

1911

Ralph F. Palmer
George R. Hemenway
Edwin S. S. Sunderland
Harold S. Tuck

1912

Charles W. Bundy
John Kopke
Ai B. Nevling
John Hamilton

1913

John C. Agnew
John A. Arnold
William W. Chalmers
Marvin J. Dodd
Lacey W. Bump

E. A. WRIGHT, PHILA.

Delta Kappa Epsilon

Founded 1844 at Yale University

Chapter Roll

Phi	Yale University
Theta	Bowdoin College
Xi	Colby University
Sigma	Amherst College
Gamma	Vanderbilt University
Psi	University of Alabama
Upsilon	Brown University
Chi	University of Mississippi
Beta	University of North Carolina
Eta	University of Virginia
Kappa	Miami University
Lambda	Kenyon College
Pi	Dartmouth College
Iota	Central University of Kentucky
Alpha Alpha	Middlebury College
Omicron	University of Michigan
Epsilon	Williams College
Rho	Lafayette College
Tau	Hamilton College
Mu	Colgate University
Nu	College of City of New York
Beta Phi	University of Rochester
Phi Chi	Rutgers College
Psi Phi	Depauw University
Gamma Phi	Wesleyan University
Psi Omega	Rensselaer Polytechnic Institute
Beta Chi	Adelbert College
Delta Chi	Cornell University
Delta Delta	University of Chicago
Phi Gamma	Syracuse University
Gamma Beta	Columbia University
Theta Zeta	University of California
Alpha Chi	Trinity College
Phi Epsilon	University of Minnesota
Sigma Tau	Massachusetts Institute of Technology
Tau Lambda	Tulane University
Alpha Phi	University of Toronto
Delta Kappa	University of Pennsylvania
Tau Alpha	McGill University
Sigma Rho	Leland Stanford University
Delta Pi	University of Illinois
Rho Delta	University of Wisconsin

Middlebury Chapter of Delta Upsilon

Established 1856

Fratres in Facultate

Prof. Henry M. Seely, honorary
Asst. Prof. A. D. Wetherell, '05
Prof. Walter E. Howard, '71
Asst. Prof. Frank W. Cady, '99

Fratres in Urbe

Prof. Thomas E. Boyce, '76
James B. Donoway, '93
Prof. A. S. Harriman, Bowdoin

Fratres in Collegio

1910

Robert F. Hunt
Harold D. Leach
Guy M. Wright
Raymond M. Coleman

1911

Wayne C. Bosworth
Walter H. Cleary
Russel P. Dale
J. Gordon Peach
Rollo A. Kilburn
Herbert A. Burnham
Frederick A. Coates
Edward M. Noyes
Frank C. Ryder

1912

Arthur B. King
Roger K. Lane
Willys M. Monroe
Ralph W. Hedges
Arthur C. Thomas
Royal A. Wray
Hugh O. Thayer
William C. Duncan

1913

Russel W. Hallock
William F. Pollard, Jr.
Hobart B. Potter, Jr.
Charles L. Smiddy
Ralph H. Waldo

E.A.WRIGHT, PHILA.

Delta Upsilon

Founded 1834 at Williams College

Chapter Roll

Williams Chapter	Williams College
Union Chapter	Union College
Hamilton Chapter	Hamilton College
Amherst Chapter	Amherst College
Adelbert Chapter	Adelbert College
Colby Chapter	Colby College
Rochester Chapter	Rochester University
Middlebury Chapter	Middlebury College
Bowdoin Chapter	Bowdoin University
Rutgers Chapter	Rutgers College
Brown Chapter	Brown University
Colgate Chapter	Colgate University
New York Chapter	New York University
Cornell Chapter	Cornell University
Marietta Chapter	Marietta College
Syracuse Chapter	Syracuse University
Michigan Chapter	University of Michigan
Northwestern Chapter	Northwestern University
Harvard Chapter	Harvard University
Wisconsin Chapter	University of Wisconsin
Lafayette Chapter	Lafayette College
Columbia Chapter	Columbia University
Lehigh Chapter	Lehigh University
Tufts Chapter	Tufts University
De Pauw Chapter	De Pauw University
Pennsylvania Chapter	University of Pennsylvania
Minnesota Chapter	University of Minnesota
Technology Chapter	University of Technology
Swarthmore Chapter	Swarthmore College
Leland Stanford Chapter	Leland Stanford, Jr., University
California Chapter	University of California
McGill Chapter	McGill University
Nebraska Chapter	University of Nebraska
Toronto Chapter	University of Toronto
Chicago Chapter	University of Chicago
Ohio Chapter	Ohio State University
Illinois Chapter	University of Illinois
Miami Chapter	Miami University

Alpha of Kappa Delta Rho

Founded 1905 at Middlebury College

Fratres in Collegio

1910

William H. Carter
Charles W. Murdock
George E. Shaw
George M. Darrow

1911

Hiram D. Moore
William H. Darrow
Amerigo J. Ratti

1912

Millard F. Blanchard
Robert B. Currier
Brooks F. Smith
Wayland F. Walch

1913

Wilfred E. Davison
William J. Hagar
Roy H. Walch
Bernard A. Leonard
Clinton S. Reynolds
Charles H. Van Ness
Marshall J. Root
Franklin G. Williams

E.A.WRIGHT PHILA.

Federation of Commons Club

Founded 1906

Members

Commons Club	Wesleyan University
Pyramid Club	Union University
Commons Club	Tufts College
Commons Club	Middlebury College
Commons Club	Norwich University

Middlebury Commons Club

Established 1906

Roll Call

1910

James L. Cadwell
Lyman A. Morhous
Harry A. Farrar
Herbert E. Worden
Richard A. Currier
Melbourne J. Pond
Frank P. J. Shea

1911

John M. Avery
Woodburn P. Harris
William Richmond
John W. McConnell
Edwin T. Maloney
Stephen A. Doody

1912

Phillip E. Kidder
Marcus F. Gorham
Carl D. Grupe
Arthur W. Harris
Edward J. Ryan
Silas C. Goddard

1913

Burnham A. Bibens
Edwin L. Bigelow
George L. Brayton
LeRoy C. Brown
Edgar A. Carrier
Theron L. Culver
W. Herbert Danbrook
Rolland J. Ellsbury
George S. Fowler
Walter B. McGuirk
William K. MacMurtry
George E. Parker
Edward C. Walker
Edgar J. Wiley

Honorary Members

Prof. C. B. Wright
H. E. Boyce, '00

Alpha Zeta of Alpha Chi

Founded in 1889

Sorores in Urbe

Mrs. Sarah Grace Seely Thomas, '91
Mrs. Blossom Palmer Bryant, '91
Mrs. May Barton Taylor, '96
Alice B. Brainard, '04
Mabel Merrill, '04
Mrs. Mary Hagar Mellen, '04
Bertha O. Stillson, '09
Mabel E. Wales, '09

Sorores in Collegio

1910

Maude E. Avery
Anna L. Butler
Myra A. Bagley
Gretta A. Cater
Helen S. Clark
Rena R. Huntley

1911

Margery Burditt
Louise Johnson
Mabel Martin
Eunice W. Smith
Marion Martin
Margaret F. Sheldon
Elizabeth Ryder

1912

Mabel L. Agnew
Edith M. Bates
Ruth Hill
Vivia I. Stone
Elma P. Harwood
Sarah H. Lewis
Gertrude M. Murdock

1913

Esther A. Boyce
Caroline E. Buttolph
Ruby M. Vosburgh
Eva M. Holt
Frances E. Williams

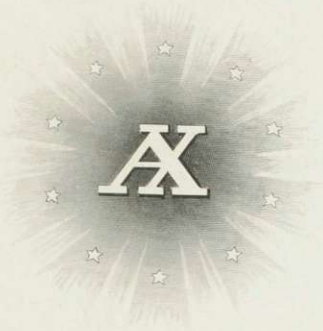

Jacobs, Phila.

Vermont Alpha of Pi Beta Phi

Established in 1893

Sorores in Urbe

Mrs. Ezra Brainerd
Mrs. Walter White
Mrs. Philip Crane
Miss Fanny Gates
Miss Sara Sterns
Miss Alice Seely

Sorores in Collegio

1910

Edith N. Grout
Angeline M. Holden
Goldia M. Monroe

1911

Elizabeth T. Adams
Gertrude Brodie
Elizabeth Caswell
Eliza H. Hart
Margaret French
Jennie B. McLellan
Carmen R. Walker
Helen G. Wood
Sara D. Whitney

1912

Alice W. Barnum
Blanche B. Bostwick
Margaret H. Croft
Lou Mae Dutton
Genevieve I. Elmer
Clara T. Engel
Thelma G. Havens
Louise F. Monroe
Ruth H. Richner
Hazel G. O'Connell
Dorothy M. Tuttle

1913

Helen A. Harriman
Eleanor W. Hatch
Annie E. Perkins
Mary C. Reynolds

Pi Beta Phi

Chapter Roll

Alpha Province

Vermont Alpha	Middlebury College
Vermont Beta	University of Vermont
Massachusetts Alpha	Boston University
New York Alpha	Syracuse University
New York Beta	Barnard College
Pennsylvania Alpha	Swarthmore College
Pennsylvania Beta	Bucknell University
Pennsylvania Gamma	Dickinson College
Maryland Alpha	Woman's College of Baltimore
Columbia Alpha	George Washington University

Beta Province

Ohio Alpha	Ohio University
Ohio Beta	Ohio State University
Indiana Alpha	Franklin College.
Indiana Beta	University of Indiana
Indiana Gamma	Butler College
Illinois Beta	Lombard College
Illinois Delta	Knox College
Illinois Epsilon	Northwestern University
Illinois Zeta	University of Illinois
Michigan Alpha	Hillsdale College
Michigan Beta	University of Michigan
Wisconsin Alpha	University of Wisconsin

Gamma Province

Iowa Alpha	Iowa Wesleyan University
Iowa Beta	Simpson College
Iowa Gamma	Iowa State College
Iowa Zeta	Iowa State University
Minnesota Alpha	University of Minnesota
Missouri Alpha	University of Missouri
Missouri Beta	Washington University
Kansas Alpha	Kansas University
Nebraska Beta	University of Nebraska
Louisiana Alpha	Newcomb College
Texas Alpha	University of Texas

Delta Province

Colorado Alpha	University of Colorada
Colorado Beta	Denver University
California Alpha	Leland Stanford, Jr., University
California Beta	University of California
Washington Alpha	University of Washington

E.A.WRIGHT, PHILA.
1788

The Loyal League of Middlebury College

Founded in 1907

Soror in Urbe

Mrs. Blanche Moore Severance

Sorores in Collegio

1910

Georgia A. Gardner
Esther H. Shea
Alice F. Raymond
Angeline M. Wilcox

1911

Isabel C. Darrow
Kathleen Edmunds
Emma G. Easton
Kathleen Foot

1912

Lena Sears
Ruby Watkins
Katherine M. McCormack
Lucy A. Willard

1913

Faye B. Butterfield
Julia C. Carter
Emma E. Kingsley

Pi Mu Epsilon

Organized in 1909

Sorores in Collegio

1910

Edith S. Atwood

Ada F. Wells

1911

Grace L. Allen

Reva E. Bullard

Ruth I. Burnham

Alice E. Casey

Marion A. Frizelle

Alice Hemenway

Myrle B. Hill

1912

Helen L. Crosby

Ada B. Hill

Helen S. Merrill

Laura L. Newell

Grace H. Wright

1913

Phyllis E. Hopkins

Gladys V. Rand

Charlotte L. Slocum

Phi Beta Kappa

Beta of Vermont — Established 1868

Officers

Prof. Myron R. Sanford . . . . . *President*

Prof. Charles B. Wright . . . . . *Secretary*

Prof. Ernest C. Bryant . . . . . *Treasurer*

Resident Members

John Martin Thomas, D.D., '90
Ezra Brainerd, D.D., LL.D., '64
Charles Baker Wright, Lt.D.,
Walter Eugene Howard, LL.D., '71
William Wesley McGilton, A. M.
Myron Reed Sanford, A. M.
Ernest Calvin Bryant, S.B., '91
William Sargent Burrage, Ph.D.
Edward Day Collins, Ph.D.
Thomas Clachar Brown, Ph.D.
Archibald Darius Wetherell, A.M., '05
Duane Leroy Robinson, A.M., '03
Thomas Emerson Boyce, A.M., '86
Mrs. Blossom Palmer Bryant, A.B., '91
Mrs. Mary Munsey Crane, A.B., '03
Bertha O. Stilson, A.B., '09
Mrs. Grace Seely Thomas, A.B., '91

Appointments from Class of 1909

Warren Lewis Carpenter
Rufus Crane
Ralph Benjamin Delano
John William McCormack
John Andrew Viele
Oscar Julius Williams
Philip Anson Wright
Clara May Buffum
Caroline Howard Clark
Inez Clara Cook
Hazel McLeod
Anna Barton Rust
Bertha Octavia Stilson

Phi Beta Kappa

Founded 1776 at William and Mary College

Roll of Chapters

Alpha of Maine	Bowdoin
Beta of Maine	Colby
Alpha of New Hampshire	Dartmouth
Alpha of Vermont	University of Vermont
Beta of Vermont	Middlebury
Alpha of Massachusetts	Harvard
Beta of Massachusetts	Amherst
Gamma of Massachusetts	Williams
Delta of Massachusetts	Tufts
Epsilon of Massachusetts	Boston University
Alpha of Connecticut	Yale
Beta of Connecticut	Trinity
Gamma of Connecticut	Wesleyan
Alpha of Rhode Island	Brown
Alpha of New York	Union
Beta of New York	University City of New York
Gamma of New York	College City of New York
Delta of New York	Columbia
Epsilon of New York	Hamilton
Zeta of New York	Hobart
Eta of New York	Colgate
Theta of New York	Cornell
Iota of New York	Rochester
Kappa of New York	Syracuse
Lambda of New York	St. Lawrence
Mu of New York	Vassar
Alpha of New Jersey	Rutgers
Beta of New Jersey	Princeton
Alpha of Pennsylvania	Dickinson
Beta of Pennsylvania	Lehigh
Gamma of Pennsylvania	Lafayette
Delta of Pennsylvania	Univ. of Pennsylvania
Epsilon of Pennsylvania	Swarthmore
Zeta of Pennsylvania	Haverford
Eta of Pennsylvania	Allegheny
Alpha of Ohio	Western Reserve
Beta of Ohio	Kenyon
Gamma of Ohio	Marietta
Delta of Ohio	University of Cincinnati
Alpha of Indiana	De Pauw
Beta of Indiana	Wabash
Alpha of Kansas	State University
Alpha of Illinois	Northwestern
Beta of Illinois	University of Chicago
Alpha of Virginia	William and Mary College
Alpha of Minnesota	State University
Alpha of Nebraska	State University
Alpha of Iowa	State University
Alpha of Maryland	Johns Hopkins
Alpha of California	University of California
Alpha of Wisconsin	University of Wisconsin
Alpha of Missouri	University of Missouri
Alpha of Tennessee	Vanderbilt University

ФВК

MUSICAL ASSOCIATIONS.

Middlebury College Musical Clubs

Glee Club

B. S. Stewart . . . . . *Leader*
H. A. Burnham . . . . . *Manager*
R. A. Kilburn . . . . . *Assistant Leader*
H. O. Thayer . . . . . *Assistant Manager*

First Tenors

G. M. Wright, '10
H. A. Burnham, '11
W. F. Pollard, '13
F. G. Williams, '13

Second Tenors

R. C. Ryder, '10
A. W. Coolidge, '11
M. F. Blanchard, '12
G. S. Fowler, '13

Baritones

B. S. Stewart, '11
R. A. Kilburn, '11
R. K. Lane, '12
A. C. Thomas, '12

Second Basses

W. C. Bosworth, '11
W. H. Cleary, '11
J. G. Peach, '11.
D. S. Atwood, '13

Reader

H. A. Burnham, '11

Mandolin Quartette

B. S. Stewart, '11
R. F. Palmer, '11
J. M. Stillson, '12
E. L. O'Neill, '12

Orchestra

C. S. Reynolds, '13 . . . . . *Leader*
B. S. Stewart, '11 . . . . . *Manager*
W. M. Monroe, '12 . . . . . *First Violin*
C. S. Reynolds, '13 . . . . . *First Violin*
R. H. Walch, '13 . . . . . *First Cornet*
E. J. Wiley, '13 . . . . . *Second Cornet*
K. I. Sterns, ... *Clarinet*
H. O. Thayer, '12 . . . . . *Pianist*
B. S. Stewart, '11 . . . . . *Drums*

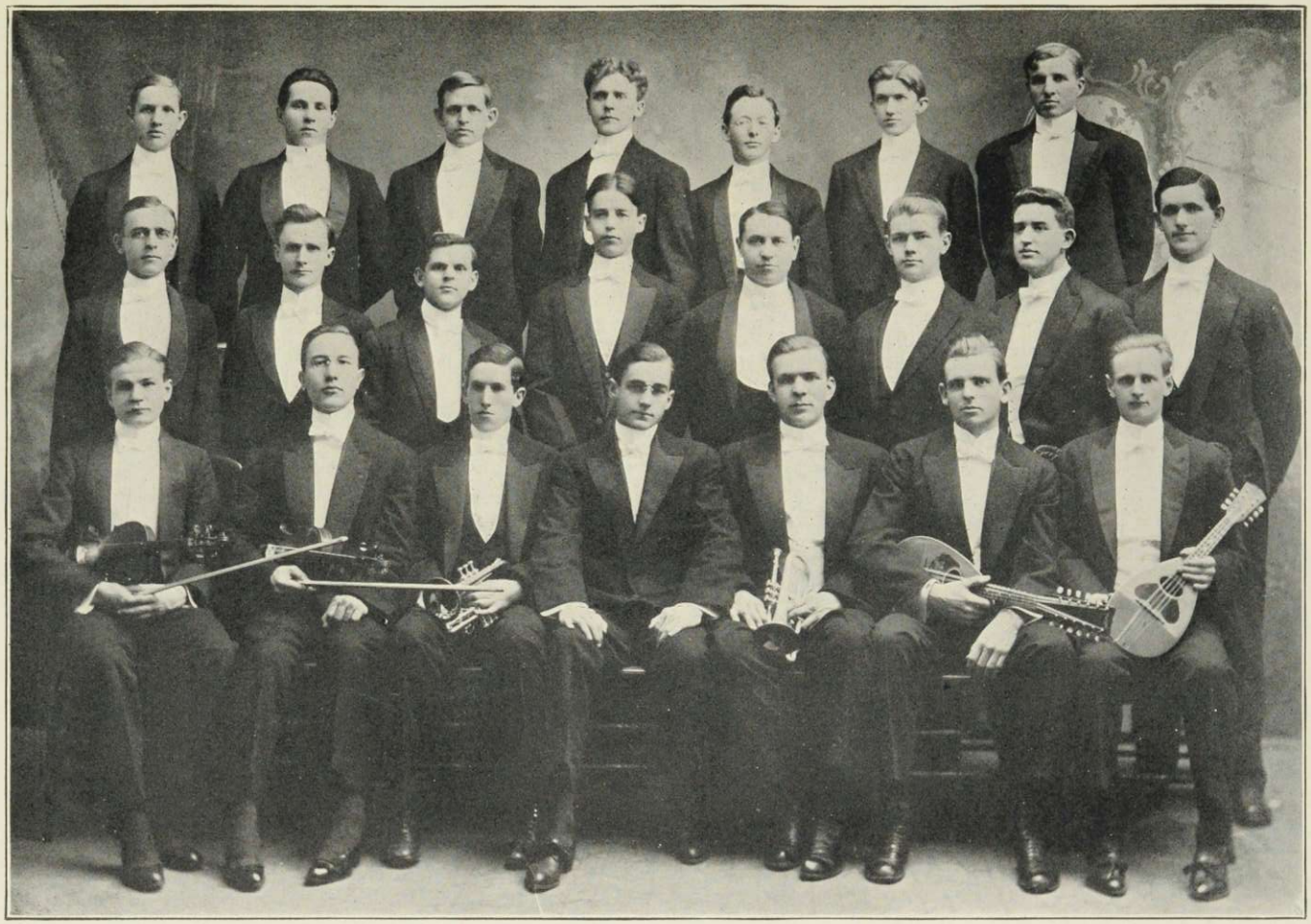

Woman's Musical Association

Helen Stevens Clark, '10 . . . . . *President*

Ruth Ida Burnham, '11 . . . . . *Treasurer*

Lucy Agnes Holden, '12 . . . . . *Secretary*

1910

Maude Edith Avery

Gretta Ann Cater

Angeline May Holden

Esther Helena Shea

1911

Margery Burditt

Elizabeth Caswell

Emma Gibbs Easton

Margaret French

Eliza Hester Hart

Louise Johnson

Mabel Martin

Margaret Farnsworth Sheldon

Carmen Renda Walker.

Sara Dickenson Whitney

1912

Alice Weed Barnum

Edith Marjorie Bates

Blanche Belle Bostwick

Mary Elizabeth Bresnehan

Margaret Helen Croft

Helen Lillian Crosby

Lou Mae Dutton

Margaret Adah Ellison

Louise Genevieve Fellows

Elma Pruda Harwood

Thelma Gertrude Havens

Sarah Hila Lewis

Louise Frances Monroe

Gertrude Martha Murdock

Minette Carrier Norton

Grace Lavinia Pennock

Ethel Schoonmaker

Lucy Amelia Willard

Grace Hazel Wright

Middlebury College Band

Nothing has done more to arouse college spirit during the present year than the college band, which was organized last autumn by the aid, financial and otherwise, of Dean Howard. With but few players of any experience to serve as a nucleus the band has developed into an organization of twenty members.

The band has been very fortunate in securing the services of so able a director as Mr. A. D. Vittum.

John A. Arnold, '13 . . . . . *Leader*

Edgar J. Wiley, '13 . . . . . *Manager*

Mr. A. D. Vittum . . . . . *Director*

Tubas

Woodburn P. Harris, '11 — Edwin T. Maloney, '11

Harry A. Farrar, '10

Baritone

Dale S. Atwood, '13

Trombones

Hugh O. Thayer, '12 — William K. MacMurtry, '13

William J. Hagar, '13

Altos

Clinton S. Reynolds, '13 — Theron L. Culver, '13

Melbourne J. Pond, '10

Cornets

Roy H. Walch, '13 — Edgar J. Wiley, '13

Herbert E. Worden, '10 — Burton S. Sherman, '13

Clarionets

John A. Arnold, '13 — George L. Brayton, '13

Karl I. Sterns, '14

Drums

Dane D. Jackson, '13 — George S. Fowler, '13

George E. Parker, '13

PUBLICATIONS

The Campus

Published eight times during the college year by the students

Board of Editors

Edwin S. S. Sunderland, '11 . . . . . *Editor-in-Chief*

Associate Editors

Herbert A. Burnham, '11
Arthur W. Harris, '12
Amerigo J. Ratti, '11
George G. Taylor, '12
Anna L. Butler, '10
Angeline M. Holden, '10
Ada F. Wells, '10

John Kopke, 12 . . . . . *Business Manager*
John M. Avery, '11 . . . . . *Assistant Business Manager*
John A. Fletcher, '87 . . . . . *Treasurer*
Frank W. Cady, '99 . . . . . *Consulting Editor*

Executive Committee

A. D. Wetherell, '05
J. A. Fletcher, '87
John Kopke, '12

The Kaleidoscope

Published by the Junior Class

Board of Editors

Walter H. Cleary . . . . . *Editor-in-Chief*
Margaret French . . . . . *Assistant Editor-in-Chief*
Mabel Martin . . . . . *Associate Editor*
Benjamin S. Stewart . . . . . *Associate Editor*
Harold S. Tuck . . . . . *Associate Editor*
Herbert A. Burnham . . . . . *Art Editor*
Amerigo J. Ratti . . . . . *Business Manager*
Frank C. Ryder . . . . . *Assistant Business Manager*

College Handbook

Published by the Y. M. C. A and Y. W. C. A.

Harold D. Leach . . . . . *Editor*

Angeline M. Holden . . . . . *Editor*

Carson H. Beane . . . . . *Business Manager*

Arthur B. King . . . . . *Assistant Manager*

Lucy A. Holden . . . . . *Assistant Manager*

The Bulletins

Published by the College in September, October, December, February, May and July

OUR Young Men's Christian Association, as in former years, has been holding its own. In fact, through the earnest endeavor of its president, W. H. Carter, it has been taking long strides in advance, likewise broadening its scope and view. Three students were at Northfield last summer, and came back to college filled with enthusiasm. The following lists will show how the Freshman Campaign turned out. Three Bible study classes have been meeting regularly. One has received the largest benefits through the efforts of Dr. Collins. The other two were led by students. Mission Study has also become one of the interests of the Association. Messrs. Aldrich and Latourette, secretaries in the Student Volunteer Mission Movement, visited us in its interests and as a result H. D. Moore, '11, and R. A. Kilburn, '11, went to the big Rochester Convention. A Mission Study Class has also been formed. Some of the members have interested themselves in the work which the local town Association is doing. These are taking charge of classes of boys; likewise conducting meetings in the various districts round about. It is needless to say that the regular events and the routine work have been kept up. The tone of the weekly meetings has been much improved. Different members of the Faculty have taken charge of them to great advantage. Musical features have added a good bit to the interest.

Y. M. C. A.

Officers

W. H. Carter . . . . . *President*
M. J. Pond . . . . . *Vice-President*
R. A. Kilburn . . . . . *Secretary*
W. P. Harris . . . . . *Treasurer*

1910

J. L. Cadwell
W. H. Carter
M. J. Pond
G. M. Darrow
E. C. Hadley
L. A. Morhous
H. A. Farrar
G. M. Wright
H. D. Leach
H. S. Perrigo

1911

H. A. Burnham
W. H. Darrow
A. J. Ratti
W. P. Harris
G. R. Hemenway
E. S. Sunderland
R. A. Kilburn
H. D. Moore
E. M. Noyes

1912

R. B. Currier
R. W. Hedges
H. O. Thayer
M. F. Blanchard
L. C. Morrison
P. S. Andrus
W. F. Walch
A. C. Thomas
C. W. Bundy
A. W. Harris
John Kopke
W. M. Monroe
A. B. King
M. F. Gorham

1913

W. E. Davison
J. E. Downing
R. H. Walch
W. H. Danbrook
D. S. Atwood
E. J. Wiley
R. J. Ellsbury
E. L. Bigelow
W. W. Chalmers
G. S. Fowler
W. F. Pollard
F. A. Wurtzbach
D. L. Wells
W. J. English
B. A. Bibens
H. O. Williams
C. B. Sherman
L. C. Brown
G. E. Parker
J. A. Arnold
M. J. Root
J. C. Agnew
W. J. Hagar
E. A. Carrier
H. B. Potter
B. A. Leonard
R. W. Hallock

THE Young Women's Christian Association is a powerful influence for good among the students of the college. In it the student finds benefit not only along moral and spiritual lines but also in social and educational activities. In addition to the regular mid-week service, there are two organized missionary study classes and several Bible study classes.

The missionary interests are further aided by pledges, which help support work in Calcutta, India, and by our contributions to the World's Work. This year the Missionary question is especially in prominence, for at Christmas time the student volunteer convention at Rochester was held and our delegate returned filled with the spirit of the big missionary movement.

The membership of the association is about seven-eighths of the whole number of women enrolled and the association has everyone's hearty support.

The Silver Bay committee is well supported. Last year eight delegates were sent who should remain through the whole convention. In fact, the interest has become so great that there is now a Silver Bay Club whose membership consists of those who have been delegates to Silver Bay at some time.

The social committee is always kept busy. At the opening of the college year it was especially active. Last fall the first ten days were given up to the Y. W. C. A. to welcome back old girls and to heartily greet the new comers. First came the regular Y. W. C. A. reception to all the girls on the night before college opened. Then followed walks, picnics, and informal gatherings. Later in the term the annual library reception was given by the Y. M. C. A. and Y. W. C. A. at which the entire college was gathered with one main object in view—the promotion of all worthy interests of the college and the desire for good fellowship and hearty co-operation. Especial mention should be made of the annual banquet which is always one of the most enjoyable events of the season.

The association is keeping pace with the college in its steady growth and continues to hold and guide the women as it has done in the past.

Y. W. C. A.

Officers

Stella M. Cook . . . . . *President*
Goldia M. Monroe . . . . . *Vice-President*
Sara H. Lewis . . . . . *Secretary*
Ruth I. Burnham . . . . . *Treasurer*

Committees

Goldia M. Monroe . . . . . *Chairman Membership*
Gretta A. Cater . . . . . *Chairman Devotional*
Jennie B. McLellan . . . . . *Chairman Missionary*
Carmen R. Walker . . . . . *Chairman Bible Study*
E. Pruda Harwood . . . . . *Chairman Social*
Ruth I. Burnham . . . . . *Chairman Finance*
Marjorie Burditt . . . . . *Chairman Intercollegiate*

Silver Bay Club

1910

Maude Edith Avery
Helen Stevens Clark
Stella Mildred Cook
Martha Eleanor Meibert
Goldia Mary Monroe
Gwendoline Morris
Alice Florence Raymond
Ada Frances Wells

1911

Grace Lillian Allen
Marion Adelaide Frizelle
Eliza Hester Hart
Myrle Blanche Hill
Jennie Blanche McLellan
Carmen Renda Walker
Sara Dickinson Whitney

1912

Ruth Hill
Ethel Schoonmaker
Vivia Irene Stone

1913

Mary Ida Johnson
Mary Townsend Archibald

The Massachusetts Club

Officers

Russell P. Dale . . . . . *President*

Angeline Wilcox . . . . . *Vice-President*

Helen S. Merrill . . . . . *Secretary*

H. S. Tuck . . . . . *Treasurer*

1910

Alice F. Raymond — Angeline M. Wilcox — Ada F. Wells

1911

Russell P. Dale — Harold S. Tuck — Rollo A. Kilburn

Eunice W. Smith

1912

Helen Crosby — Michael J. Lahiff — Helen S. Merrill

Ethel Schoonmaker — Lena D. Sears — Ruby C. Watkins

G. G. Taylor — E. J. Ryan

1913

William W. Chalmers — William F. Pollard — C. S. Reynolds

Frederick A. Wurtzbach — Laura R. Besiegel — Esther A. Boyce

Florence A. Clark — Grace M. Ellis — Helen A. Harriman

Phyllis E. Hopkins — Charlotte L. Slocum

Honorary

Prof. W. S. Burrage — Mrs. W. S. Burrage

The New York Club

Officers

Harlan S. Perrigo, '10 . . . . . *President*
Gretta A. Cater, '10 . . . . . *Vice-President*
E. Pruda Harwood, '12 . . . . . *Secretary*
Carl D. Grupe, '12 . . . . . *Treasurer*

1910

James L. Cadwell — Gretta A. Carter — Richard A. Currier
Charles W. Murdock — Harlan S. Perrigo — George E. Shaw

1911

Edwin T. Maloney — Frederick A. Coates — John W. McConnell.

1912

Mabel L. Agnew — E. Pruda Harwood — John Kopke
Kathleen V. Driscoll — Ada B. Hill — Gertrude M. Murdock
Carl D. Grupe — Arthur B. King — Arthur C. Thomas
Royal A. Wray

1913

Elizabeth H. Creegan — Russell W. Hallock — Ralph H. Waldo
Rolland J. Ellsbury — Hendrick W. VanNess — Edgar J. Wiley
Frances E. Williams

Honorary Members

Prof. and Mrs. E. A. Burt — Miss E. M. Clark — Prof. A. D. Wetherell
Prof. and Mrs. D. L. Robinson

The Connecticut Club

Officers

Guy M. Wright . . . . . *President*

Minnette Norton . . . . . *Vice-President*

Margaret Croft . . . . . *Secretary*

R. K. Lane . . . . . *Treasurer*

Members

1910

G. M. Wright R. F. Hunt

1912

R. K. Lane Louise Monroe Margaret Croft

W. M. Monroe J. M. Stillson Minnette Norton

1913

R. S. Brown E. A. Carrier Ruth Buck

C. L. Smiddy J. E. Downing

Faculty Members

Prof. Sanford Prof. and Mrs. White

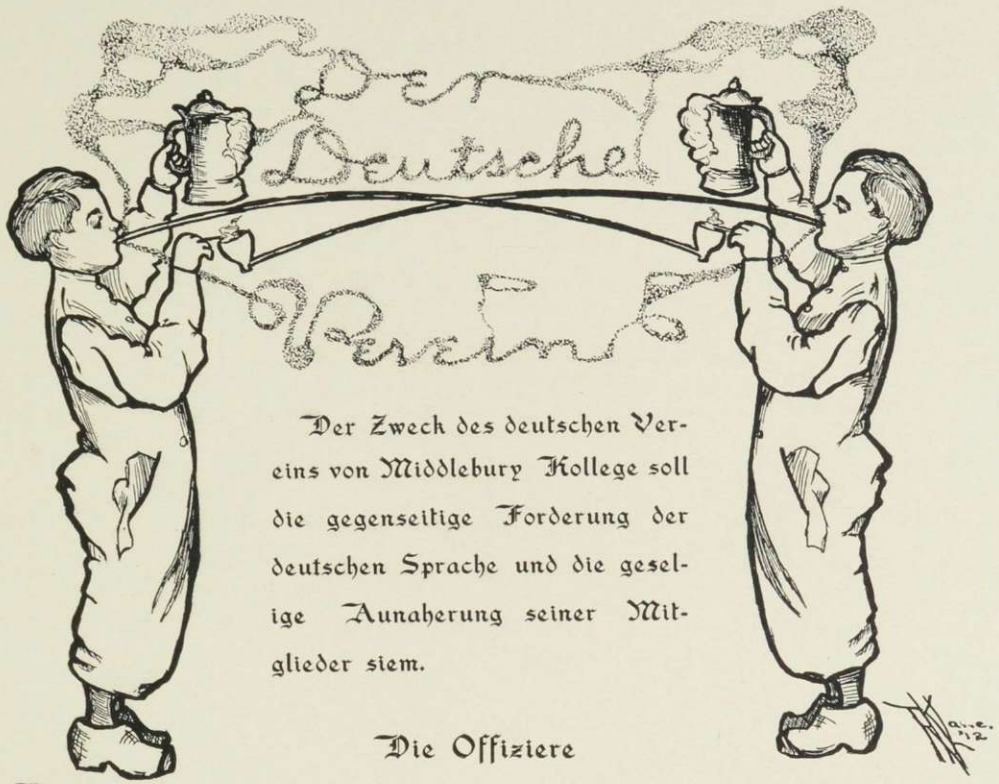

Der Zweck des deutschen Vereins von Middlebury Kollege soll die gegenseitige Forderung der deutschen Sprache und die gesellige Annaherung seiner Mitglieder siem.

Die Offiziere

Der Vorsitzender - - - - - - - - Herr Bosworth, '11
Die Zweite Vorsitzende - - - - - - Fraulein Norton, '12
Die Schriftfuhrerin - - - - - - - Fraulein Buck, '13

Der Vorstandsausschuss

Herr Lane, '12 — Fraulein Brodie, '11

Fraulein Ellis, '13

Die Mitglieder

1910

Herr Hallet — Herr Worden

Fraulein Huntley

1911

Herr Bosworth — Fraulein Johnson
Fraulein Brodie — Fraulein Ryder

1912

Herr Lane — Fraulein Norton
Herr Thayer — Fraulein O'Connell
Fraulein Fellows — Fraulein Thayer

1913

Fraulein Boyce — Fraulein Buck

Fraulein Ellis

The Chess and Checker Club

Officers

R. R. Twitchell, '11 . . . . . *President*

A. W. Harris, '12 . . . . . *Vice-President*

John Kopke, '12 . . . . . *Secretary and Treasurer*

Members

L. W. Bump, '13
A. F. Burt, '11
A. W. Coolidge, '11
F. A. Coates, '11
G. M. Darrow, '10
H. A. Farrar, '10
E. C. Hadley, '10
W. J. Hagar, '13
J. W. Hamilton, '12
W. P. Harris, '11
A. W. Harris, '12
John Kopke, '12
B. A. Leonard, '13
C. W. Mulcahy, '12
A. J. Ratti, '11
C. S. Reynolds, '13
M. J. Root, '13
F. P. J. Shea, '10
B. F. Smith, '12
H. O. Thayer, '12
R. R. Twitchell, '11
R. H. Walch, '13
E. C. Walker, '13
R. A. Wray, '12
Prof. Swett
Prof. Sanford

Press Club

THE Press Club of Middlebury College was organized last winter and promises to hold an important place in the list of student activities.

The object of the organization is to serve as a medium for the proper presentation to the public of college affairs, to offer a means for the expression of student opinion on matters of current interest, and to exchange items of mutual interest with similar organizations in other colleges.

Officers

President, George G. Taylor, '12.
Vice-President, Angeline M. Holden, '10.
Secretary, Frank C. Ryder, '11.

Executive Committee

Assistant Professor Raymond McFarland,
Frank C. Ryder, '11.
George G. Taylor, '12.

Chipman Hill from College Tower

Hamlin Commons

ATHLETICS

Athletics

AN Athletic Council, which has revised our athletic system and placed it on a firm foundation, has been established the past year. The faculty and alumni are ably represented on the Council and are taking an active interest in the management of its affairs.

A better spirit has been shown by the men in training for the teams and a training table has been started at Hamlin Commons for the different teams during their respective seasons which has aided much in their development. The presence of a physical director would aid much in this work and it now seems certain that one will be secured for next year.

With the offer of $25,000 toward a gymnasium fund by Ex-Governor McCullough our hopes for a gymnasium seem about to be realized. Student enthusiasm has reached its boiling point and all possible aid is being given. The outlook for a continued development of our athletics is promising to say the least.

The Athletic Association

George E. Shaw, '10 . . . . . *President*
W. Richmond, '11 . . . . . *Vice-President*
G. M. Wright, '10 . . . . . *Secretary and Treasurer*

The Athletic Council

Prof. W. W. McGilton . . . . . *Chairman*
G. M. Wright, '10 . . . . . *Secretary*

Pres. John M. Thomas
Asst. Prof. P. N. Swett
Joseph A. Peck, '98
Philip E. Mellen, '04
Harold D. Leach, '10
Egbert C. Hadley, '10
Arthur B. King, '12

Executive Committee

Prof. W. W. McGilton
Joseph A. Peck
Guy M. Wright

Wearers of the "M"

1910

Football

W. H. Carter
R. M. Coleman
R. L. Fisher
R. F. Hunt
H. D. Leach (Manager)
P. D. Ross

Baseball

R. M. Coleman
P. D. Ross
R. L. Fisher

1911

Football

J. W. McConnell
H. D. Moore
R. F. Palmer
R. R. Twitchell

Baseball

W. E. Barnes
B. S. Stewart

1912

Football

R. B. Currier
S. C. Goddard
J. W. Hamilton
A. B. King
B. F. Smith
R. A. Wray

Baseball

R. A. Wray

1913

Football

B. A. Leonard
H. W. Mack
W. F. Pollard

Baseball Season of 1909

WITH only three of the previous season's varsity squad in college the prospects for even an average team looked anything but bright at the beginning of the year. However, the entering class contained some promising material and had the weather conditions been at all favorable it is probable that the team would have made a very creditable showing.

After defeating Bristol in a practice game the team started on the York State trip, being scheduled to play Albany High School, Union and Colgate. The game at Albany was played in a snow storm, so that not much baseball was shown by either side, but Middlebury led all the way through and won by a score of 8 to 4. That night the team left for Schenectady and there stayed for two days watching it rain. Baseball was impossible and the team had to return having played only one game.

Captain Beane

The following Saturday came the game with Rensselaer Polytechnic Institute at Troy. Here the team showed its best form of the season and under ideal weather conditions won handily before the large crowd by the score of 6 to 1.

At this point the team began to slump and after a week of rain and the canceling of the Albany Law School game Rensselaer redeemed itself by defeating us on our own grounds 12 to 2.

The next week Norwich came to town but returned home in a pouring rain without playing the game. Massachusetts State was

our next opponent and showed a good knowledge of baseball. Their hitting, aided by Middlebury's errors, netted them a victory 11 to 1.

After canceling the St. Lawrence game on account of rain the team left for Northfield on June 5th for the final and best game of the season.

At the close of a season endured in a cold rain and on a wet diamond the team pulled itself together and played baseball for eight full innings, but was beaten in the ninth by the score of 3 to 1.

Baseball 1909

MANAGER RICKER

Officers

Daniel J. Ricker, '09 . . . . . *Manager*
Egbert C. Hadley, '10 . . . . . *Assistant Manager*
Carson H. Beane, '09 . . . . . *Captain*
Richard H. Goode . . . . . *Coach*

Varsity

R. A. Wray, '12, *Pitcher*
K. I. Gleason, '10, *Pitcher*
B. S. Stewart, '11, *Catcher*
R. H. Goode, '10, *Catcher*
T. J. Rock, '12, *First Base*
C. A. Breitstadt, '12, *Second Base*
E. B. Barnes, '11, *Short Stop*
P. D. Ross, '10, *Third Base*
R. M. Coleman, '10, *Left Field*
C. H. Beane '09, *Center Field*
R. A. Wray, *Right Field*
K. I. Gleason, *Right Field*

Schedule

Date	Place	Opponents			
Apr. 22	Middlebury	Bristol	4	Middlebury	11
Apr. 29	Albany	Albany High School	4	Middlebury	8
Apr. 30	Schenectady	Union	Cancelled		
May 1	Hamilton	Colgate	Cancelled		
May 8	Troy	R. P. I.	1	Middlebury	6
May 14	Middlebury	Albany Law School	Cancelled		
May 15	Middlebury	R. P. I	12	Middlebury	2
May 22	Middlebury	Norwich	Cancelled		
May 24	Middlebury	Mass. State	11	Middlebury	1
May 28	Middlebury	St. Lawrence	Cancelled		
June 5	Northfield	Norwich	3	Middlebury	1
Games		Middlebury 3		Opponents	3
Runs		Middlebury 29		Opponents	35

Cancelled on account of rain (5)

Varsity Baseball Team

Football Season of 1909

Captain Carter

The football season of 1909, when viewed from the standpoint of actual games won, cannot be considered successful, in spite of the fact that never was more faithful work done by a team and its coach than was done by the Middlebury men, under the able and conscientious direction of Coach Pierce.

The first game of the season was played with the St. Michael's team, at Middlebury. We won this game, which was a close and a pretty one throughout, by the score of 5-0.

Owing to circumstances beyond our control, the games with Rensselaer Polytechnic Institute scheduled for October 16 and 23 had to be cancelled, and on October 23 a game was played at Middlebury with the Berkshire Athletics, from the Williams squad. Middlebury won, 10 to 0, in a game that was snappy from start to finish.

On October 30 the team went to Canton, N. Y., and contested with St. Lawrence University. Although the Middlebury men fought hard, they were defeated by the score of 17 to 0.

On November 6 Middlebury lined up against Union at Schenectady, and put up a

brilliant game. At the end of the first half the score stood 6 to 0 in favor of Middlebury, but the game was lost in the second half through lack of fresh material, and at the close of the contest the score was 18 to 6 in Union's favor.

The last game of the season was with the old rivals, Norwich University, and was played at Northfield, Norwich winning by the score of 13 to 0. A feature connected with the game was the presence upon the side lines of about fifty rooters from Middlebury, of whom half the number walked from Middlebury to Northfield (about forty miles) in order to assist in cheering the team.

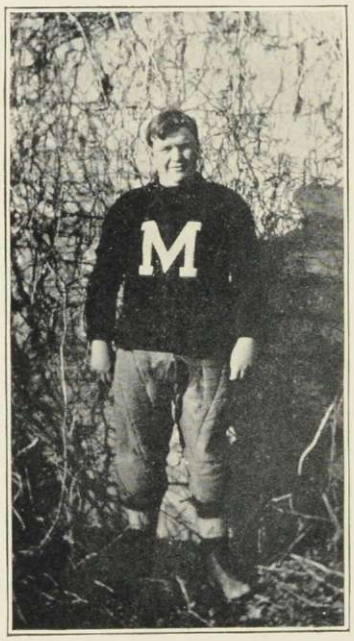

Football 1909

MANAGER LEACH

Officers

Harold D. Leach, '10 . . . . . *Manager*
Harold S. Tuck, '11 . . . . . *Assistant Manager*
Arthur J. Pierce, Williams, '07 . . . . . *Coach*
William H. Carter, '10 . . . . . *Captain*

Varsity

W. F. Pollard, '13, *Right End*
J. W. Hamilton, '12, *Right Tackle*
S. C. Goddard, '12, *Right Guard*
J. W. McConnell, '11, *Center*
R. R. Twitchell, '11, *Left Guard*
R. M. Coleman, '10, *Left Guard*
W. H. Carter, '10, *Left Tackle*
R. M. Coleman, '10, *Left End*
H. D. Moore, '11, *Left End*
B. F. Smith, '12, *Quarter Back*
A. B. King, '12, *Left Half Back*
B. A. Leonard, '13, *Right Half Back*
R. F. Palmer, '11, *Full Back*

Substitutes

C. W. Bundy, '12
E. B. Barnes, '11
R. F. Hunt, '10
W. W. Chalmers, '13
G. M. Wright, '10
W. J. English, '13
L. W. Bump, '13

Varsity Football Squad

Track Season

INTEREST in track has continually increased since the beginning of the inter-class meets in the spring of 1907. In the new constitution of the Athletic Association provision was made for the formation of a varsity track team and at the beginning of the present year work was begun in earnest with that end in view. The track has been put in condition and a good number of men are trying for positions. A dual meet has been arranged with St. Lawrence University for Junior Week and the leading point-winners will be sent to compete in the New England Intercollegiate Meet to be held at Brookline, Mass., in the latter part of May.

College Records

100-Yard Dash	Halpin, '98	10 1/8 seconds
16-Pound Shot	Skeels, '98	32 feet 3 inches
12-Pound Shot	King, '12	41 feet 10 inches
220-Yard Dash	Harmon, '10	24 seconds
Standing High Jump	Sturtevant, '93	4 feet 7 inches
Half Mile Run	Tobin, '09	2 minutes 20 1-5 seconds
Running Broad Jump	King, '12	19 feet 6½ inches
440-Yard Dash	Harmon, '10	56 1-5 seconds
Hammer Throw	Allen, '00	82 feet
Pole Vault	L. H. Ross, '90	9 feet 6 inches
Running High Jump	Stewart, '11	5 feet 3 inches
Mile Run	Tobin, '09	5 minutes 19½ seconds
220-Yard Hurdles	Stevens, '09	30 seconds
Standing Broad Jump	Sturtevant, '93	10 feet 6½ inches

1912 Track Team

Inter-class Meet

June 15, 1909

The annual inter-class track meet was held Friday afternoon of Junior week and proved even more interesting than that of previous years. 1911 was unable to equal her fine showing of the year before, owing to the loss of several good men, and was forced to finish second to her freshman rivals of the class of 1912. King, '12 was easily the star of the meet with 25 points and the breaking of two college records to his credit.

Officials

R. A. Stevens, '09 . . . . . *Referee*
L. D. Smith, '09 . . . . . *Starter*

Judges at Finish

Prof. A. D. Wetherell — A. W. Peach, '09 — Prof. G. W. Cunningham

Field Judges

S. W. Sanford, '09 . . . G. E. Shaw, '10 — W. L. Carpenter, '09

Timers

Prof. P. N. Swett — F. A. Farnsworth, '09 — C. S. Cary, '09

Clerk of the Course

E. J. Berry, '09

Assistants

J. B. Viele, '09 — C. H. Beane, '09

Class Captains

L. B. Tobin, '09 — C. W. Murdock, '10
B. S. Stewart, '11 — A. B. King, '12

Managers

R. C. Holt, '09 — J. L. Cadwell, '10
W. P. Harris, '11 — B. F. Smith, '12

Events

100 Yard Dash—Won by King, '12; second, Morhous, '10; third, O'Neill, '12; fourth, Kopke, '12. Time, 10 2-5 seconds.

Mile run—Won by Tobin, '09; second, Ryder, '10; third and fourth, tie between Darrow, '10, and Smith, '12. Time, 5 min. 19 1-2 sec.

High Jump—Won by Stewart, '11; second, Brooks, '11; third, O'Neill, '12; fourth, Thomas, '12. Height, 5 ft. 3 in.

440-Yard Dash—Won by Moore, '11; second, Mack, '12; third, O'Connell, '12; fourth, Morhous, '10. Time, 56 4-5 seconds.

120-Yard Low Hurdles—Won by King, '12; second, O'Neill, '12; third, Breitstadt, '12; fourth, Chalmers, '09. Time, 15½ seconds.

Running Broad Jump—Won by King, '12; second, Brooks, '11; third, Stewart, '11; fourth, Taylor, '12. Distance, 19 feet, 6½ in.

220-Yard Dash—Won by Breitstadt, '12; second, Tuck, '11; third, Mack, '12; fourth, Brooks, '11. Time, 25 4-5 seconds.

Pole Vault—Won by King, '12; second, Hunt, '10; third and fourth, a tie betreen Stewart, '11, and Breitstadt, '12. Height 8 feet 2 inches.

Shot Put—Won By King, '12; second, Breitstadt, '12; third, Morhous, '10; fourth, Thomas, '12. Distance, 41 feet 10 inches.

Half Mile Run—Won by W. Hagar, '09; second, Moore, '11; third, Tobin, '09; fourth, Ryder, '10. Time, 2 minutes 25 seconds.

Summary

Freshmen	56	Sophomores	26½	Juniors	14½	Seniors	13

Class Basketball

Season of 1909

With the loss of only one man from its championship team of the previous year, the class of 1911 again won the championship for the season of 1909. The contest was exciting from the first, however, and the class of 1910 finished a close second, an extra game being necessary for the decision.

Following are the Line-ups

1909	1910	1911	1912
Stevens, Capt.	Ross, Capt.	Cleary, Capt.	Nevling, Capt.
Ricker	Coleman	Barnes	Lahiff
Berry	Darrow	Palmer	Wray
Fiske	Hunt	Peach	Rock
White	Fisher	Stewart	Breitstadt
McCormack	Wright	Darrow	King
Hagar		Tuck	Lane

Standing

	Won	Lost	Percentage
1911	4	1	.800
1910	3	2	.600
1912	1	3	.250
1909	0	2	.000

Scores by Games

1910	30	1912	18
1911	32	1909	6
1910	26	1911	23
1912	34	1909	22
1910	22	1912	16
1911	46	1912	5
1911	19	1910	18
1911	23	1910	11

Managers

Wright	1909	Tuck	1911
Cadwell	1910	Tracey	1912

Champions---Seasons of 1908, 1909 and 1910

Season of 1910

The season of 1910, just closed as this article is written, has been a repetition of that of former years. The other classes strove in vain and 1911 won the championship for the third time, with an unbroken list of games won. The reason for this success is the team's ability to play its hardest game in the second half and its willingness to sacrifice individual starring for team work.

The Line-ups

1910	1911	1912	1913
Wright, Capt.	Peach, Capt.	Lahiff, Capt.	Sessions, Capt.
Ross	Cleary	King	Pollard
Darrow	Barnes	Taylor	Leonard
Hunt	Palmer	Smith	Root
Ryder	Stewart	Wray	Carrier
Carter	Darrow	Lane	Agnew
		Nevling	

Managers

Murdock	1910	Lane	1912
Harris	1911	Root	1913

Standing

	Won	Lost	Percentage
1911	5	0	1.000
1913	3	3	.500
1912	2	4	.333
1910	0	3	.000

Scores by Games

1911	32	1913	15
1912	31	1910	21
1911	forfeited by	1912	
1913	31	1910	21
1911	28	1910	3
1913	36	1912	30
1911	17	1913	12
1911	56	1912	17
1912	44	1913	20
1913	42	1912	27

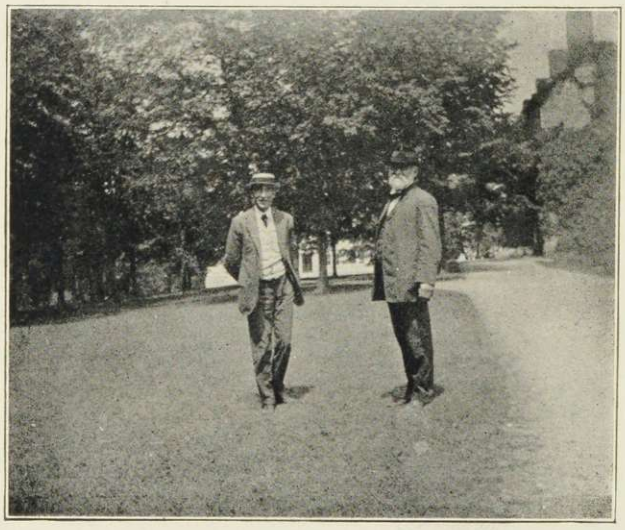

Inter-Class Football

1912 0		1913 0
Lahiff, Nevling	Left End	Pollard
Hamilton	Left Tackle	McMurtry, Hagar
Goddard	Left Guard	Danbrook
Hedges	Center	English
Thomas	Right Guard	Downing
Currier	Right Tackle	Bump
Bundy	Right End	Reynolds
Smith	Quarterback	Dancink
King (Capt.)	Left Half	Wurtzbach
Kopke	Right Half	Leonard (Capt.)
O'Neill	Full Back	Chalmers

Inter-Class Baseball

1912 8		1911 2
Bundy	Catcher	Stewart
Wray	Pitcher	Kilburn
Taylor	First Base	Peach
Breitstadt	Second Base	Ryder
Rock	Third Base	Palmer
Smith	Short Stop	Barnes
King	Left Field	Tuck, Maloney
Lahiff (Capt.)	Center Field	Bosworth, Richmond
Mack	Right Field	Ratti (Capt.), Cleary

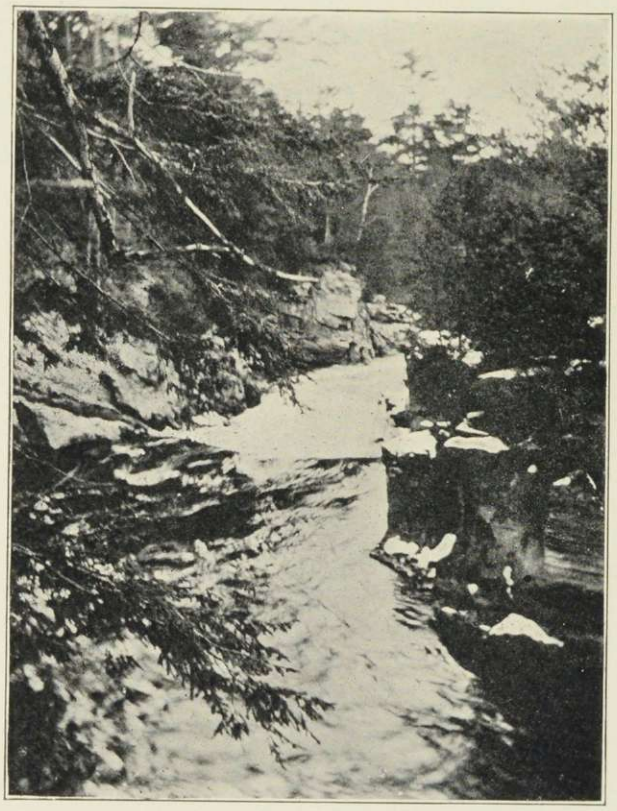

Belden's Gorge

Social Events.

Junior Week

May 13-14-15, 1909

Thursday, May 13

2:30 p. m., Interclass Track Meet—Won by 1912.

8:00 p. m., Junior Play—"One of the Eight."

Friday, May 14

Morning Lectures.

3:00 p. m., Baseball—R. P. I., 12; Middlebury, 2.

8:30 p. m., Junior Promenade.

Saturday, May 15

8:30 a. m., Sophomore Preliminary Oratorical Contest.

10:30 a. m., Greek-Barbarian Baseball. Score, 14-7 favor of Barbarians.

Senior Ball

Town Hall

June 30th, 1909

Whittier's Orchestra

Committee

Ray A. Stevens

Leonard D. Smith

Ross C. Holt

Patronesses

Mrs. W. S. Burrage

Mrs. W. E. Tobin

Mrs. F. A. Farnsworth

Mrs. W. E. Howard

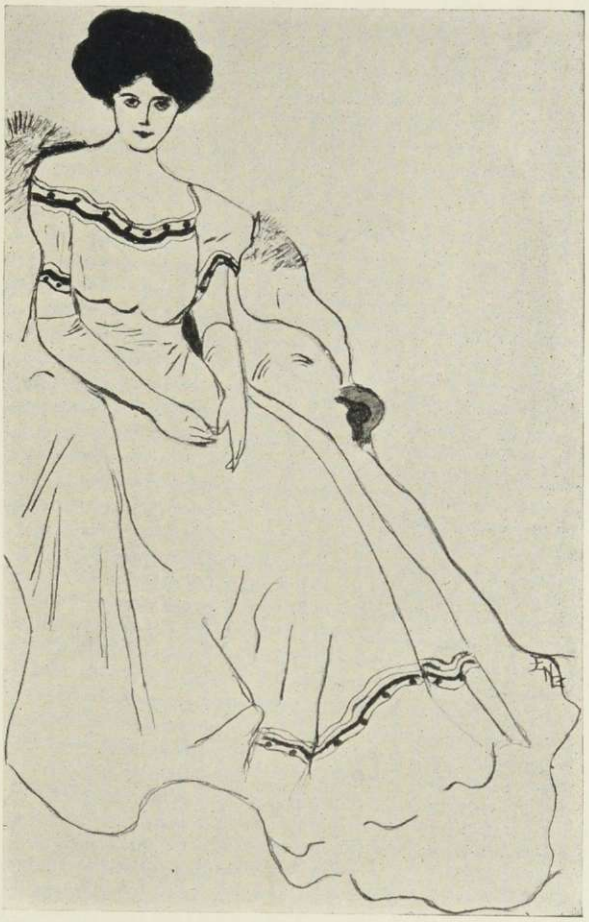

Junior Prom

Class of 1910

Town Hall, May 14, 1909

Stafford and Mellow Orchestra

Committee

Guy M. Wright, Chairman

Paul D. Ross

Harlan S. Perrigo

Angeline M. Holden

Gwendoline Morris

Patronesses

Mrs. John Hubbel Stewart

Mrs. I. Lewis Winkler

Mrs. Carrie A. Hadley

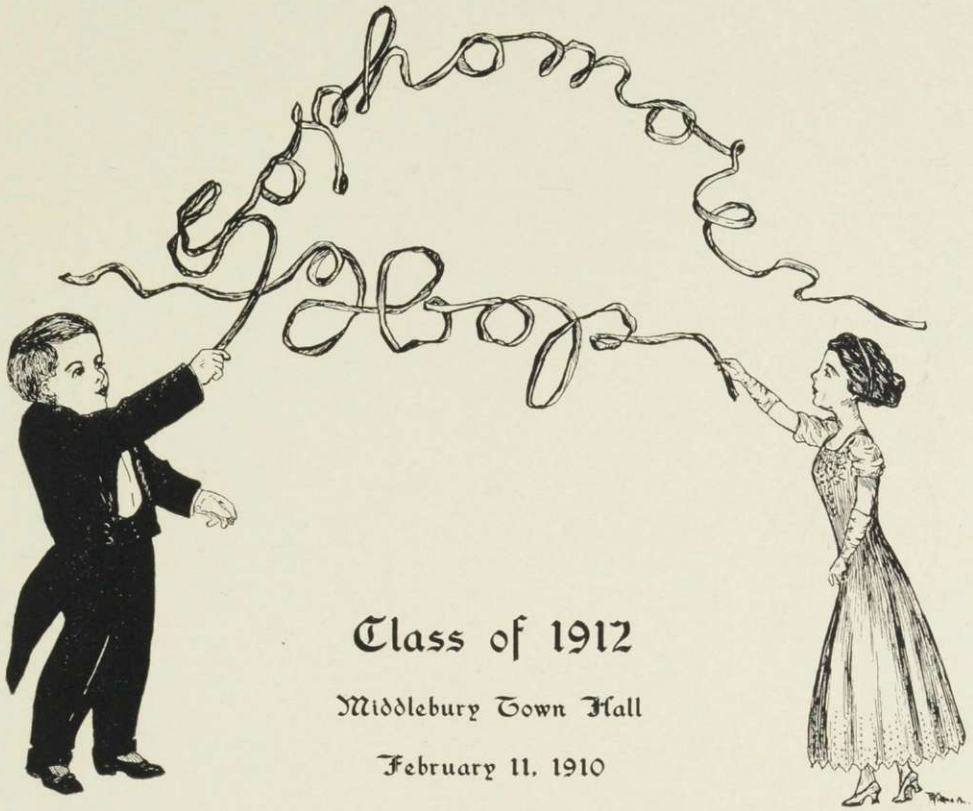

Class of 1912

Middlebury Town Hall

February 11, 1910

Committee

Roger K. Lane, Chairman

John Kopke

Edward J. Ryan

Brooks F. Smith

George G. Taylor

Patronesses

Mrs. J. E. Buttolph

Mrs. F. W. Cady

Mrs. G. W. Cunningham

Mrs. J. H. Stewart

Mrs. C. A. Hadley

"The Bardwell," Rutland, Vt.

Tuesday Evening, October 12, 1909

Charles L. Smiddy . . . . . *Toastmaster*

Toasts

"Class of 1913"	Mr. Arnold
"The Banquet"	Miss Boyce
"College Education"	Mr. Reynolds
"The Faculty"	Miss Smith
"The Sophs"	Mr. MacMurtry
"Freshman Life"	Miss Hatch
"The Ladies"	Mr. Atwood
"Old Midd"	Miss Johnson
"Class Spirit"	President Wiley

Committee

H. O. Williams, *Chairman*
J. C. Agnew
W. K. MacMurtry
B. A. Leonard
C. L. Smiddy

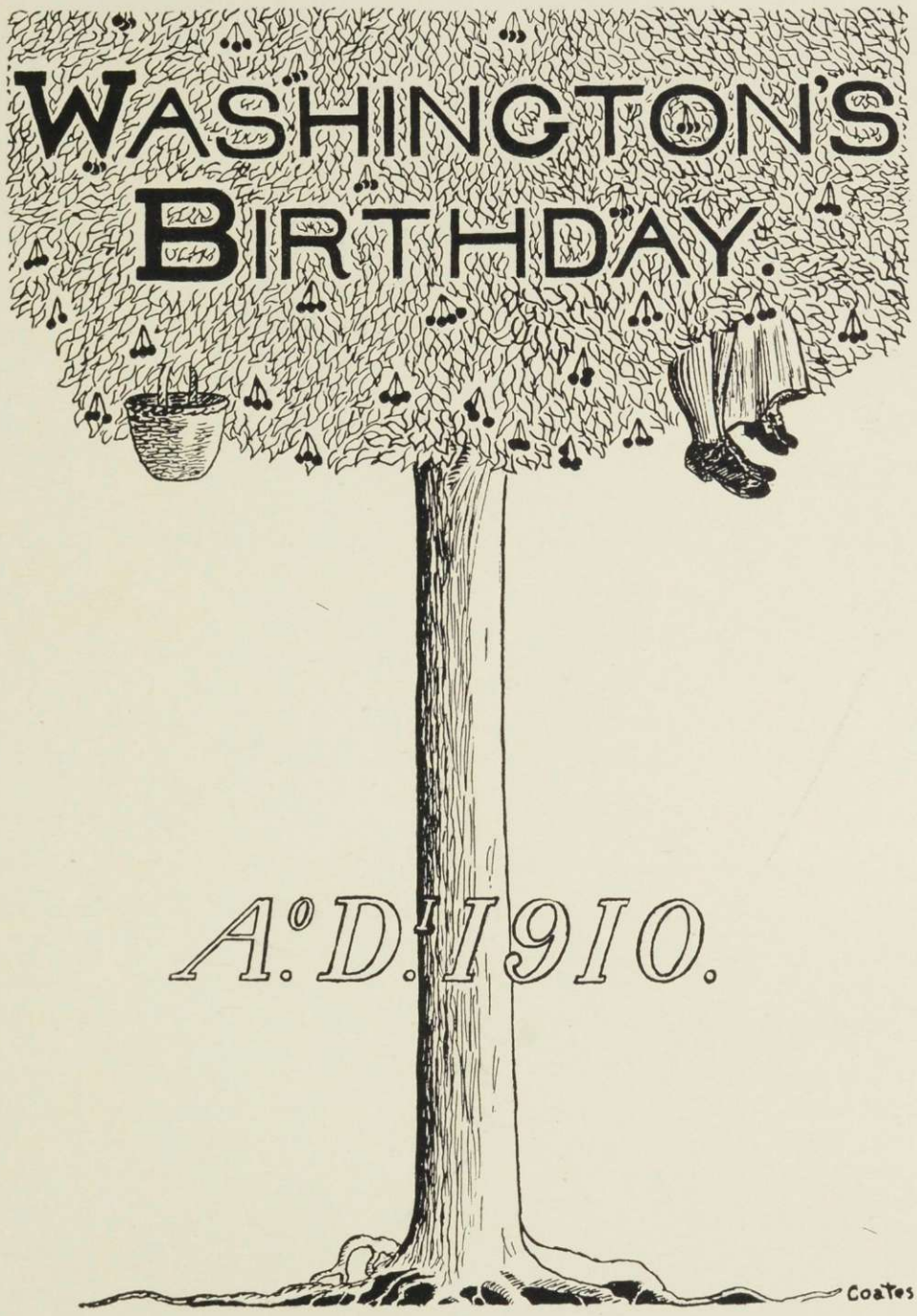
WASHINGTON'S
BIRTHDAY.
A.º D. 1910.
Coates

Washington's Birthday Banquet

Town Hall, February 22, 1910

THE tenth annual banquet in honor of the birth of Washington was attended by two hundred of the faculty and students of the college and was one of the most successful yet held. The success was largely due to the singular efficiency of the student committees that had the affair in charge. At the head was a general committee consisting of the presidents and vice-presidents of the four classes; under this were special subcommittees having in charge separate portions of the work.

The hall was very prettily decorated with the national colors and strings of smilax.

The food was abundant, delicious, and exceptionally well served.

In the opinion of many the program was even better that that of former years. The guest of the evening was Hon. W. B. C. Stickney, of Bethel, and his remarks on the character and ideals of Washington were delivered with weight and charm.

The most pleasing incident of the evening was when Toastmaster Cady spoke feelingly of the debt which all students of Middlebury owe Professor Wright and asked for a few remarks from him.

Professor Wright ably responded dwelling on his pleasant memories of former students.

Washington's Birthday Banquet
General Committee

Ray L. Fisher, '10
Walter H. Cleary, '11
Royal A. Wray, '12
Edgar J. Wiley, '13

Alice F. Raymond, '10
Jennie B. McLellan, '11
E. Pruda Harwood, '12
Mary C. Reynolds, '13

Chairmen of Sub-Committees

Harold D. Leach, '10
George E. Shaw, '10
Ray L. Fisher, '10

Jennie B. McLellan, '11
Gwendoline Morris, '10
E. Pruda Harwood, '12

Anna L. Butler, '10

Programme

President's Address . . . . . J. Gordon Peach, '11
Oration . . . . . Harold S. Tuck, '11
Declamation . . . . . Charles W. Mulcahy, '12
Music—"National Emblem" . . . . . College Orchestra
Toastmaster . . . . . Prof. F. W. Cady
The Spirit of '76 . . . . . Lyman A. Morhous, '10

"Spirit that made those heroes dare
To die, and leave their children free."

The Faculty . . . . . Margery Burditt, '11

"Both wise and reverent are they."

Music—Selected . . . . . College Orchestra
Address . . . . . Hon. Wm. B. C. Stickney, Bethel, Vt.
Revolutions . . . . . Kathleen V. Driscoll

"Revolution never goes backward."

Solo—Selected . . . . . Prof. G .Watts Cunningham
The Washington of To-day . . . . . Wilfred E. Davison, '13
Washington's Success . . . . . President Thomas
Music—"America" . . . . . Chorus

Middlebury College Debating Union

SINCE the organization of the Debating Union in the fall of 1908, three intercollegiate debates have been held. The first, with Norwich University at Northfield, in April, 1909; the second, with St. Lawrence University at Middlebury, in May, 1909; and the third, with Clark College at Middlebury, in April, 1910.

Considering the length of time that the department of debating has been established, and the interest in, and sympathy with, the movement, which has been shown by the student body, the department bids fare to escape the fate of former efforts to establish a regular department of debating at Middlebury.

The Union has been greatly strengthened by the Freshman debating societies of the classes of 1911 and 1912. The 1911 class team by defeating Norwich during the Junior Week of 1908 aroused the interest which made possible the establishment of the Union in 1909.

The plan of forming a triangular league with Norwich, and the University of Vermont or Saint Lawrence University did not this year materialize, but it is earnestly hoped that it will next year. Such a league would undoubtedly ensure the permanence of the Union. May the time be not far distant when we can say, as we did in 1903, "If we cannot defeat Dartmouth in athletics, we can in debating." Which the greater glory?

The Middlebury College Debating Union

G. E. Shaw, '10 . . . . . *President*

E. S. S. Sunderland, '11 . . . . . *Vice-President*

J. M. Avery, '11 . . . . . *Secretary and Treasurer*

W. P. Harris, '11 . . . . . *Manager*

Executive Committee

J. G. Peach, '11 G. G. Taylor, '12

W. P. Harris, '11

Freshmen Debating Society, 1913

W. F. Pollard . . . . . *President*

D. S. Atwood . . . . . *Vice-President*

W. J. Hagar . . . . . *Secretary*

M. J. Root . . . . . *Treasurer*

Executive Committee

C. L. Smiddy, *Chairman* W. E. Davison

M. J. Dodd

Middlebury vs. Norwich University Debate

Dewey Hall, Northfield, Vt.

Friday, April 23, 1909

Prin. George S. Wright, Presiding Officer

Question

"Resolved, That the optional referendum as used in the Swiss national government, should be adopted by our state governments."

Affirmative---Middlebury

Represented by

John M. Avery

John A. Viele

Arthur W. Peach

Negative---Norwich

Represented by

Fred M. Earle

Philip R. Shailer

Glenn M. Eastman

Judges

Judge Z. S. Stanton

Prin. E. G. Ham

Hon. F. A. Howland

Decision in favor of the affirmative

St. Lawrence University vs. Middlebury Debate

Town Hall, Middlebury

Friday, May 28, 1909

Prof. Charles B. Wright, Presiding Officer

Question

"Resolved, That United States Senators should be elected by the direct vote of the people."

The Affirmative---St. Lawrence University

Represented by

Clifford A. Watson
Leland J. Stacey
William G. Cushman

The Negative---Middlebury

Represented by

Woodburn P. Harris
Edwin S. S. Sunderland
John M. Avery

Board of Judges

Judge F. M. Butler — Mayor H. O. Carpenter

Hon. J. E. Cushman

Decision in favor of the affirmative

Troy Conference Academy vs. Middlebury 1912

Poultney, Vermont

Friday, May 28, 1909

Prof. C. Billings, Presiding Officer.

Question

"Resolved, That Labor Unions are a benefit to the United States."

Affirmative---T. C. A.

Represented by

H. F. Osteyee
J. R. Norton
C. P. Jones

Alternate—T. A. McCormick

Negative---Middlebury

Represented by

Edward J. Ryan
Clinton N. Overton
Ai B. Nevling

Alternate—George G. Taylor

Judges

Prof. H. J. Collester Rev. E. H. Randall, Rev. C. E. Ross

Decision in favor of the negative.

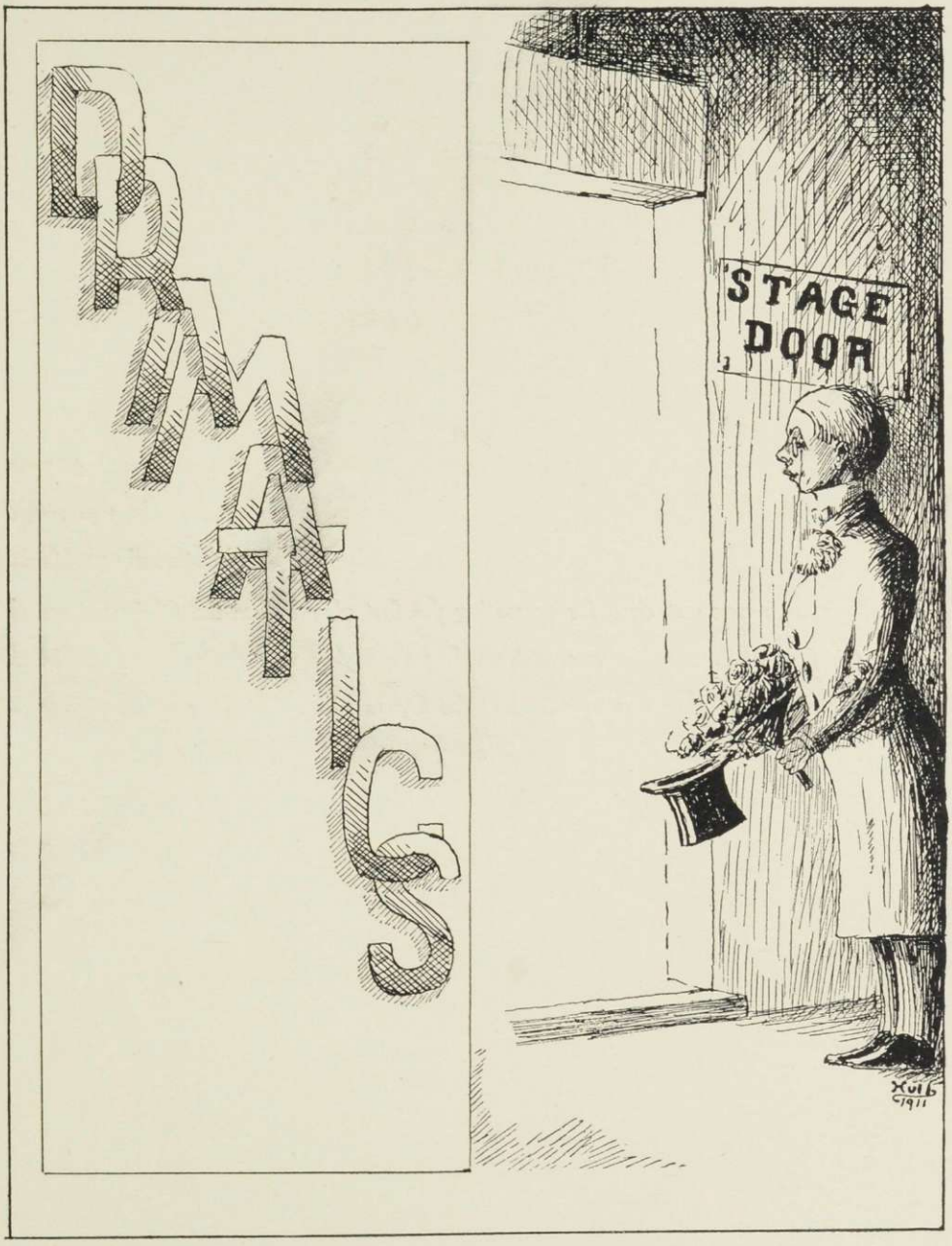
DRAMATICS
STAGE
DOOR
XVI6
©1911

Dramatics

RAMATICS have until recently played a minor part in the activities of the college, but in view of the increasing interest, a meeting was called early in the year for the purpose of forming a College Dramatic Club.

Fifty students enthusiastically responded to this call, the Club was organized, and plans were made to present a series of plays during the college year. It was also decided at this time to adopt a higher standard in the class of plays presented and thus bring it about that the time spent in preparation should be educationally profitable.

Plans were made at once for presenting the first play before the Christmas recess, but as the time of preparation was so limited, a light play was chosen, entitled "Half-Back Sandy." The play was presented at the Opera House Tuesday evening, December 21, and was a pronounced success in every way.

Soon after the holidays the college voted to repeat the Roman Drama of 1900 at this year's commencement. Such a vast undertaking necessitates the co-operation of the whole college, and the Dramatic Club at once gave up the idea of presenting another play this year, but all have entered heartily into the work of the Drama.

It seems fit in this connection to state that the present Juniors have made a new departure in presenting this year a Junior play of a higher standard than has hitherto been produced, and accordingly present during the coming Junior Week Shakespeare's "As You Like It."

Dramatics have at least made a beginning in Middlebury, and let us hope that next year the work so enthusiastically begun may continue.

"One of the Eight" Cast

One of the Eight

Presented by the Class of 1910

May 13, 1909

Cast of Characters

Henry Brooks	Robert F. Hunt
Mr. Brooks	Robert C. Ryder
Lord Chillingworth	Egbert C. Hadley
Peter	Lyman A. Morhous
Guy Marks, I. D.	Paul D. Ross
Caleb Weston	Raymond M. Coleman
Ned Andrews	George E. Shaw
"Molly" Runskool	Charles W. Murdock
Bill Carter	Erwin B. Hallett
Professor Dixon	William H. Carter
Mrs. Brooks	Miss Angeline M. Holden
Helen Baldwin	Miss Myra A. Bagley
Bab	Miss Georgia A. Gardner
Amy Dixon	Miss Gwendoline Morris

Junior Play Committee

Ray L. Fisher, Chairman — Robert C. Ryder

Charles W. Murdock — Anna L. Butler

Georgia A. Gardner

"Half Back Sandy" Cast

The Dramatic Club

Officers

Edwin S. S. Sunderland, '11 . . . . . *President*
Gwendoline Morris, '10 . . . . . *Vice-President*
Roger K. Lane, '12 . . . . . *Secretary*

Stage Committee

Miss Anna Butler — Mr. George E. Shaw — Miss Edith Grout

Mr. E. M. Noyes . . . . . *Stage Manager*
Mrs. John H. Stewart . . . . . *Trainer*

"Half Back Sandy"

Presented by the Middlebury College Dramatic Club

Town Hall, December 21, 1909

Cast of Characters

"Sandy Smith" . . . . . Mr. B. S. Stewart, '11
Josiah Krop, his uncle . . . . . Mr. R. C. Ryder, '10
Philip Krop, his cousin, of Queenstown College . . . Mr. M. J. Lahiff, '12
Bill Short, Philip's Friend, alias Rosalie, the Queenstown Co-ed.
Mr. E. S. S. Sunderland, '11
Kenneth Sumner, of Kingston College . . . Mr. E. B. Hallett, '10
Dick Hart, a Sophomore . . . . . Mr. F. C. Ryder, '11
Percy Gordon, Captain of the Kingston Football Team . Mr. J. G. Peach, '11
"Babe" Van Twiller, a Freshman . . . . Mr. H. O. Thayer, '12
Joe Fleetwood, a college sport . . . . Mr. H. S. Tuck, '11
Tatters, his dog . . . . . Mr. Tatters

Mr. P. D. Ross, Mr. C. W. Murdock, '10 — Students — Mr. R. H. Palmer, '11; Mr. R. R. Twitchell, '11

J. Booth MacReady, a retired actor . . . Mr. H. A. Burnham, '11
Prof. Dryden, authority on Ancient History . . Mr. W. H. Carter, '10
Mabel Sumner, sister of Kenneth . . . . Miss Gertrude Brodie, '11
Sue, the colored girl . . . . . Mr. R. K. Lane, '12

Commencement week of 1909 began Sunday, June 27th, with the baccalaureate sermon by President Thomas in the Congregational Church. On the evening of the same day came the celebration of the anniversary of the college Christian Associations, at which Rev. Daniel Martin was the speaker.

Class Day exercises were held Monday, the 28th, on the campus, special interest being taken in the awarding of the Fairchild prizes, which were granted to Carson Henry Beane and Caroline Howard Clark.

On Monday evening came the Parker-Merrill contest in the Congregational church. The church was crowded and enthusiastic applause was given the contestants.

The following morning the Alumni Day exercises were held on the campus. At this time national and state flags were formally presented to the college, and an address was given by Governor Fort, of New Jersey. After the conferring of the honorary degrees of LL.D. upon Governors John F. Fort of New Jersey and George H. Prouty of Vermont, the Alumni Luncheon was held, followed by the various fraternity teas and class reunions.

Tuesday evening the church was again crowded for the Commencement Concert, which was rendered by David Bispham and was the best given in Middlebury for some time.

Wednesday's events began with the procession of the faculty, alumni, and undergraduates from the college to the church, where the Commencement exercises took place, followed by the Commncement Luncheon in the Town Hall. The closing events of the day were the President's Reception and the Senior Ball. This ended the one hundred and ninth commencement of the college and the first under President Thomas.

Class Day Exercises

of the Class of 1909

June 28, 1909

Address by the President	Lyman Burt Tobin
Planting of the Ivy	Senior Class
Ivy Oration	Roy Adams Stevens
Class Essay	Caroline Howard Clark
Class Oration	Arthur Wallace Peach
Will and Presentation	Herbert McDonald Hall
Class History	Winifred White Fiske
Class Poem	Carson Henry Beane
Class Prophecy	Hazel McLeod

Awarding of Fairchild Prizes

Prizes

Carson H. Beane

Caroline H. Clarke

Prize Speaking

Congregational Church

Monday Evening, June 28, 1909

Programme

Parker Prize Speaking

Music—"The Lost Chord"

The Death of the Owd Squire	John English
Assault on Fort Wagner	Silas C. Goddard
The Traitor's Death Bed	Arthur B. King
The Martyrdom of Joan of Arc	Edward L. O'Neill
Freedom, and Patriotism	Thomas J. Rock

Music—"The Melody of Love"

Prizes

Arthur B. King, First

Edward L. O'Neill, Second

Merrill Prize Speaking

Lincoln and His Times	Herbert A. Burnham
The New South	Walter H. Cleary
A Plea for the Old South Church	Woodburn P. Harris
Eulogy on Wendell Phillips	Rollo A. Kilburn

Music—"Pilgrim Chorus"

The Independence of Cuba	Hiram D. Moore
The Union Soldier	William Richmond
Robert Burns	Edwin S. S. Sunderland
Eulogy on Henry W. Grady	Harold S. Tuck

Prizes

First, Edwin S. S. Sunderland

Second, Herbert A. Burnham

Third, William Richmond

Fourth, Harold S. Tuck

109th Commencement

of Middlebury College

Congregational Church

Wednesday, June 30, 1909

Programme

Music

Prayer

Salutatory Address . . . . . Bertha Octavia Stilson

Oration—"The Call of the World" . . . . Carson Henry Beane

Oration—"A National Problem" . . . . Ralph Benjamin De Lano

Essay—"Music in America" . . . . Caroline Howard Clark

Oration—"The Human Touch" . . . . Arthur Wallace Peach

Oration—"The College Man in Politics" . . . . Lyman Burt Tobin

Essay—"The Mastery of Words" . . . . Alice Bruce Sears

Music

Oration—"College Administration" . . . . John Andrew Viele

Oration—"Silent Influences" . . . . Oscar Julius Williams

Essay—"The Gift of the Greeks" . . . . Margaret Maud Whitney

Oration—"The Reign of Custom . . . . Philip Anson Wright

Music

Oration, with Valedictory Addresses—"Our Great National Problem"
Warren Lewis Carpenter

Conferring of Degrees

Benediction

The Changeless Tide

OH, the waves are awash on the lonesome shore,
And the wild duck hovers low,
And the fish leap high from the marsh-edged mere,
And the cool, moist breezes blow,
And the sun is low in the gorgeous west,
And the tide creeps in from sea,
The same as in days of long ago
When I paced the shore with thee.

But the days they are lost in the rushing years,
And their memory is but a name,
And our love is cold, we live apart,—
But the world rolls on the same,
The world is a riddle forever and aye—
A riddle without a key—
And old loves die and lovers sigh,
And the tide creeps in from sea.

Middlebury's Ground of Hope

A NEW YORK paper summed up the moral of a political campaign some years ago in the words, "Merit wins." Despite all seeming instances to the contrary, that is my creed: Merit wins, not luck nor craft, nor noise. I hold it true for individuals, and I believe merit can be counted on to win for a college.

What constitutes merit in a college? I answer, in the first place, a righteous foundation. Sectarian zeal, desire to perpetuate a family name, real estate promotion, have figured in the building of colleges, but an institution tracing its origin to one of these motives labors under a handicap. A righteous foundation is the sincere desire to benefit one's fellow men and to elevate the life of a community or state.

What foundation could be more righteous than that of our own Middlebury? The men of this village and the surrounding towns met together, and acting under the counsel of President Dwight of Yale pledged their modest means for the building of a college, in order that Vermont might have an institution of higher learning and that the youth of this country-side might enjoy training for leadership. The love of God and of their fellow-men were their only motives. They sustained the college for decades out of their slender means that they might keep open the door of opportunity to the youth of this region. Middlebury was righteously founded.

In the second place, to have merit a college must pledge itself to disinterested service of its constituency. The New England colleges were established for practical purposes. Their original object was to supply leaders then needed for public enterprises in the colonies. The churches were in danger of being without an educated ministry, and the colleges set themselves to educate ministers. The third professor at Middlebury was a Professor of Law, and the college then thought it nothing beside its purpose to train men definitely for the legal profession. In recent years all colleges have somewhat lost sight of their responsibility of fitting men for leadership in work needed by the state, but in our new department of Pedagogy, and in the introduction of practical courses, we are returning to our original mission. For the future our single ambition must be the service of the community, and to the extent our resources allow we must enter all fields in which leaders are needed.

Further, a college wins merit by efficient use of the means in hand. We are not to blame for not undertaking more than our resources allow, but we must bend every

energy to make every dollar we have accomplish its utmost in educational result. We must not use our means to pauperize students, but must require them to bear a fair proportion of the cost of the advantages placed at their disposal, in order that college funds may go farther in providing additional advantages and offering them to a larger number. Our dormitories may be put on a good business basis and made to pay a fair return on the money invested in them. Good will, wherever found, must be turned into money. Only when we make utmost use of what we have can we legitimately expect more.

Lastly, no college has merit whose students do not possess the true student spirit. They must be devoted first of all to scholarly pursuits, and regards sports and social pleasures as secondary, not primary. They must be loyal first of all to the college, and hold every organization within the college, however pleasant in itself, as subsidiary. They must maintain the honor and good name of the college in all their conduct and do nothing to prejudice the good name of the college in the minds of those who might be its friends.

My basis of hope for Middlebury is my conviction that Middlebury possesses merit in large measure in each of these four respects: a righteous foundation, disinterested service of the community, efficient use of the means in her possession, and a healthful, loyal student spirit. Middlebury must win, for merit wins, and our fathers have fixed her merit sure.

JOHN M. THOMAS.

Summer Session Faculty

Summer Session

THE first session of the Middlebury College Summer School opened on July 6, 1909. Being an entirely new departure for the college, all the former students and friends of Middlebury were eagerly awaiting the outcome. That the result was all that was hoped for and much more is well known to all. The new undertaking was attended with splendid success and showed that Middlebury can safely compete with other colleges in an annual summer session. The success was in large part due to Professor Walter E. Howard, the director of the school, the nine members of the faculty and several alumni of the college who gave their time and services.

The attendance was even more than had been expected, the total registration being over eighty. The courses offered were comprehensible and valuable. They comprised not only many included in the college curriculum but special courses in arts and crafts, domestic science, and Biblical literature. During the session there were several lectures given by men and women prominent both in and out of the state of Vermont. These lectures were upon widely different subjects, but all were able and interesting and proved a valuable addition to the schedule.

A tennis tournament and several baseball games furnished an opportunity for recreation during the session. At its close the opera, "The Bohemian Girl," was presented by the co-operation of the townspeople, faculty and students. The parts were well taken and the pretty opera with its picturesque costumes made a very favorable impression.

On the whole, Middlebury's first summer school was a decided success and the establishment of such a department in the college cannot but increase the fame and add to the success of the college.

The Faculty of the Summer Session

John Martin Thomas, D. D., *President.*

Walter Eugene Howard, LL.D., *Director of the Summer Session.*

Charles Baker Wright, L. H. D., *Professor of Rhetoric and English Literature.*

Myron Reed Sanford, A. M., *Professor of Latin Language and Literature.*

William Wesley McGilton, A. M., *Professor of Chemistry.*

Edward Angus Burt, Ph.D., *Burr Professor of Natural History.*

Archibald Darius Wetherell, A. M., *Assistant Professor of History.*

G. Watts Cunningham, Ph.D., *Assistant Professor of Philosophy.*

Frank William Cady, A. M., B. Litt., *Assistant Professor of English.*

Edwin Hall Higley, LL.D.,
Middlebury College, '68.
Master of Greek and German, Groton School, Mass.

Martin Bahler, A. B.,
Rutgers College, '69.
Teacher of French in the High School,
East Orange, N. J.

Willis Ira Twitchell, A. B.,
Middlebury College, '77.
Principal of the West Middle School, Hartford, Conn.

Harry Belknap Boice, A. M., M. D.,
Middlebury College, '81.
Director of Physical Education in the State Normal School, Trenton, N. J.

James Ten Broeke, Ph.D.,
Middlebury College, '84.
Professor of Philosophy, McMaster University,
Toronto, Canada.

Silas Alpha Lottridge, Ph.M.,
St. Lawrence University, '92.
Teacher of Chemistry in the High School,
East Orange, N. J.

Charles Everett Hesselgrave, Ph.D.,
Middlebury College, '93.
Stanley Congregational Church, Chatham, N. J.

Stanton Seely Eddy, A. B., M. D.,
Middlebury College, '94.
Surgeon to the Rutland Railroad.

George Samuel Wright, A. B.,
Middlebury College, '95.
Principal of the Northfield High School, Northfield, Vt.

Henry Everett Foster, B. S.,
Middlebury College, '96.
Instructor in the Hebrew Technical Institute,
New York City.

Raymond McFarland, A. M.,
Amherst College, '97.
Vice Principal of the High School, Ithaca, N. Y.

Miss Maud Mary Tucker, A. B.,
Middlebury College, '04.
A. M. in Spanish Language and Literature, 1907.

Garfield Minot Weld, A. B.,
Middlebury College, 04.
Teacher in Physics and Mathematics,
The Taft School, Watertown, Conn.

Miss Marion Treat, B. S.,
Teachers College, Columbia University, '06.
Instructor in Domestic Science in Berkeley Institute,
Brooklyn, N. Y.

Miss Anne May Pierce,
Massachusetts Normal Art School.
Teacher in Arts and Crafts, State Normal School.
Castleton, Vt.

Martin H. Jackson,
Instructor in Wood Carving and Joining in the
Hebrew Technical Institute, New York City.

Lecturers

Hon. Mason S. Stone — *State Superintendent of Education.*

Subject—"Modern Methods of Education."

Brainerd Kellogg — Former Dean of Brooklyn Polytechnic Institute.

Subject—"First Hand Knowledge."

Hon. Wendell P. Stafford, LL.D., Judge of Supreme Court of the Dist. of Columbia.

Subject—"Robert Burns."

Ezra Brainerd, D. D., LL.D., *President Emeritus of Middlebury College.*

Wilson Alwyn Bentley — *Meteorologist*

Subject—"Snow Crystals."

James M. Hubbard, — *Of the Youth's Companion.*

Subject—"The Awakening of Asia."

Henry H. Swift, M. D., — *Amateur Photographer.*

Subject—"Ferns."

Rt. Rev. Arthur C. A. Hall, D. D., *Protestant Episcopal Bishop of Vermont.*

Subject—"Life at the University of Oxford."

Major Charles H. Spooner, LL. D., *President of Norwich University.*

Subject—"Military Education."

Miss Julia Adele Raynor, — *Syracuse, N. Y.*

Subject—"Lace Making."

Rev. Vincent Ravi, A. M., — *Manchester, Vt.*

Subject—"Monasteries in and About Florence."

Students in Attendance at the Summer Session

Myrtle E. Andrews (Oberlin College), Student	*Wallingford*
Myra Anna Bagley, Student	*Rutland*
Elsie M. Bahler	*East Orange, N. J.*
Julia A. Barry, Teacher	*Middlebury*
Carson Henry Beane, A. B. (Middlebury), Principal, High School	*West Rutland*
Ethel Billings, Teacher	*Ripton*
Kenneth Bingham	*New York, N. Y.*
Wayne Cook Bosworth, Student	*Bristol*
Genevieve M. Boulia (Castleton Normal School), Teacher	*Orwell*
Emma F. Bump, Teacher	*Salisbury*
Mary Burns, Teacher	*Orwell*
Mary R. Butterfield, Teacher	*North Troy*
Grace Smith Buttolph, A.B. (Middlebury), Assistant, Black River Academy	*Ludlow*
Agnes Calhoun, Teacher	*Middlebury*
May Calhoun (Plattsburg Normal School), Teacher	*Middlebury*
Della M. Carpenter (Castleton Normal School), Teacher, State School	*Vergennes*
Elizabeth Caswell, Student	*Middlebury*
Marie Louise Chaffee, A.B., (Middlebury), Assistant, High School	*Northfield*
Will Guy Colby, A.B. (Dartmouth), Principal, High School	*Groveland, Mass.*
Rev. David H. Corkran, Clergyman	*Middlebury*
Edward Corwin	*East Orange, N. J.*
Blanche Coursey, Teacher	*New Haven*
Theodora Winona Crane, A.B. (Wells), Assistant, High School	*Ballston Spa, N. Y.*
Thomas R. Creede, Jr.	*East Orange, N. J.*
Carrie Emeroy Damon, A.B. (Middlebury), Assistant, High School	*Orleans, Mass.*
Effie N. Daunis	*Middlebury*
Mabel Delano (Castleton Normal School), Teacher	*Shoreham*
May Isabelle Delevan, Student	*Pittsfield, Mass.*
Maysel I. Doolin, Teacher	*Middlebury*
Arthur William Eddy, A.B. (Middlebury), District Superintendent of Schools	*Bristol*
Ruth H. Eggleston, Teacher	*Windsor*
Fanny Maria Gates, A.B. (Middlebury)	*Middlebury*

Max L. Green (Johnson Normal School), Teacher	*Lincoln*
Flora L. Griswold, Teacher	*Orwell*
Edith Nellie Grout, Student	*East Arlington*
Genevieve I. Halnon, Teacher	*Middlebury*
John Warren Hamilton, Student	*Brattleboro*
Ruth Hammond, Teacher	*Springfield*
Marguerite Harwood, A.B. (Middlebury), A.M. ibid., Assistant, High School	*Swanton.*
Ralph Warner Hedges, Student	*Northfield*
Susie Wilder Hesselgrave, A. B. (Middlebury)	*Chatham, N. J.*
Susie Carrie Holmes, A.B. (Middlebury), Assistant, High School	*Richford*
Maud Stevens Howard	*Middlebury*
Sadie E. Ilsley (Randolph Normal School), Teacher	*Thetford*
Bertha Keese (Castleton Normal School), Teacher	*Middlebury*
Harriet Kellogg, Teacher	*Shoreham*
Charlotte M. Kennedy, Teacher	*St. Albans*
Rollo Alvord Kilburn, Student	*Pittsfield, Mass.*
Charles R. King, Teacher	*Newbury*
Harold Knowles, Student (Cornell)	*East Orange, N. J.*
Euretta Leonard, Teacher	*Shoreham*
Faith B. Linsley, Student	*Middlebury*
Alice Lottridge	*East Orange, N. J.*
Patrick H. Lynch, Assistant, High School	*Brandon*
Ida L. May, Teacher	*Luzerne, N. Y.*
Anna B. Mehuron, Teacher, State School	*Vergennes*
Effie M. Moore, Teacher	*Island Pond*
Mae Sadie Morrill, Teacher	*Northfield*
Lottie Munsell, A.B. (Ripon), Assistant, High School	*Hardwick*
Gertrude Parmalee, Teacher	*Bristol*
Anne May Pierce, Teacher, State Normal School	*Castleton*
Melbourne Jabez Pond, Student	*East Berkshire*
Miriam Frances Remele	*Medford, Mass.*
Maud Reynolds	*Middlebury*
James Leigh Richmond, A.B., Teacher, Summit, N. J.	*Middlebury*
A. Ethyl Ryder, Teacher	*Brandon*
Rosalie S. Sarson, Teacher	*Newark, N. J.*
Frank E. Sawyer, Principal, High School	*Vergennes*
Harold Allan Severy, A.B. (Middlebury), Principal, High School	*Weston*
Myrtle H. Severy, Teacher	*Brandon*

Henry Stanley Stanton, Student (Tilton Seminary)	*New York, N. Y.*
Ray Adams Stevens, A.B. (Middlebury), Assistant High School	*Lincoln, Ill.*
Margaret Stuart, Teacher	*Pawlet*
Linwood Taft, District Superintendent of Schools	*Woodstock*
Maud Mary Tucker, A.B. (Middlebury), Principal, High School	*Jericho Center*
Stella C. Turner, Teacher	*Middlebury*
Henry Raymond Vaughan, A.B. (Middlebury), Assistant, High School	*Findlay, O.*
John Andrew Viele, A.B. (Middlebury), Principal, High School	*Wilmington*
Ruby May Vosburgh, Student	*Middlebury*
Florence Duncan Weld, A.B. (Middlebury), Teacher	*Watertown, Conn.*
Mildred Abbie Weld, A.B. (Middlebury), Assistant, High School	*Mystic, Conn.*
Delana E. Willard (Castleton Normal School), Teacher	*Vergennes*
Margaret Maud Whitney, A.B. (Middlebury), Assistant, High School	*Granby, Mass.*
Carlotta Williams, Teacher	*Plainfield*
Royal Alexander Wray, Student	*New York, N. Y.*
Wilfried M. Wilton, Principal, High School	*Waitsfield*

Freshman Parade

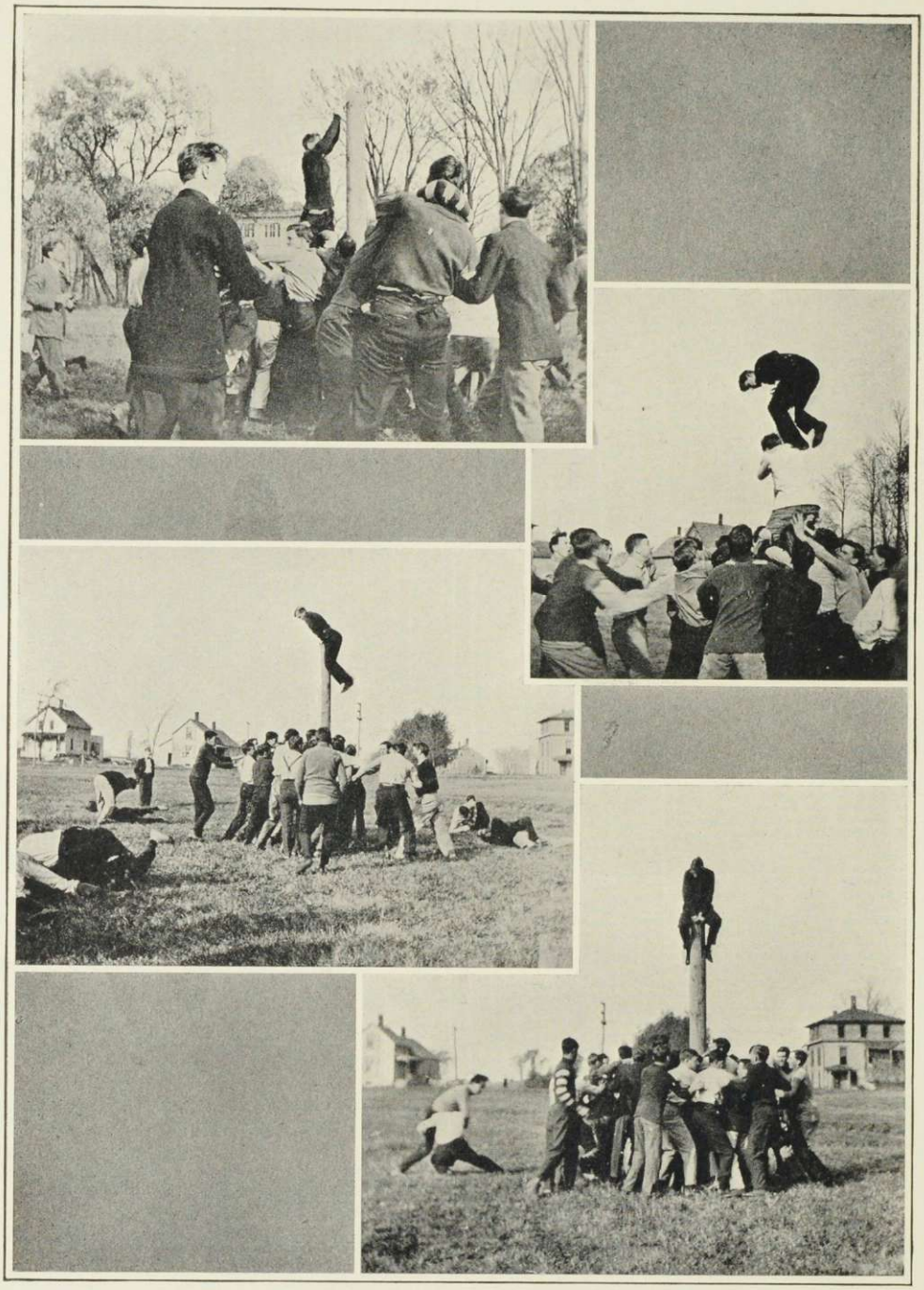

Freshman-Sophomore Flag-scrap

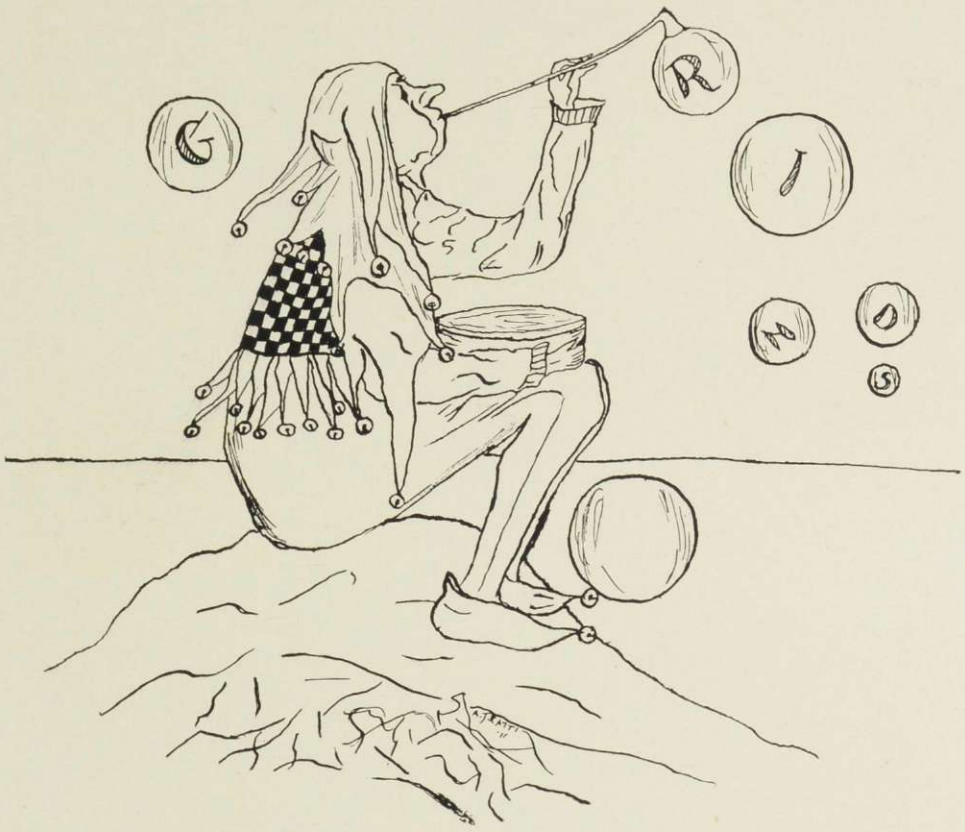

If you're sore, as perhaps you'll be,
When in these grinds your name you see,
Be sure to sue the class, not me.

"EDITOR."

Independent Order of Campus Fussers and Breakers of the Ten Minute Rule

Roll of Officers

Supreme Grand Fusser—Easy Boy Hallet.
Vice Grand Fusser—Real Live Fisher.
Respected Brother Fusser—Regular Attendant Kilburn
Very Casual Fusser—Right Angular Wray.

Fratres in Collegio

Raw Minded Coleman
Awfully Boyish Nevling
Ever Loving O'Neill
Easy Talker Tracy
Mild Joker Lahiff
Ready Kidder Lane

Pledgelings

Willing Worker Chalmers
Most Jaunty Dodd
Rough House Waldo.

MOTTO—"Never let class-room work interfere with your fussing."

"Quotations Applied and Misapplied"

"Full well they laughed with counterfeited glee
At all his jokes, for many a joke had he."
—Professor Robinson.

"Eternal smiles his emptiness portray."—Wray, '12, '13, or '14.

"I'm but a stranger here, Heaven is my home."—Pond, '10.

"I know not whether I am proud,
But this I know, I hate a crowd."
—Gorham, '12

"Thou hast the sweetest face I ever saw."—Palmer, '11.

"Alas for them, their day is o'er."—Senior.

"Nor man, nor boy."—Barnes, '11.

"It would talk, Lord, how it talked!"—Hunt, '10.

"It has power to render us happy or unhappy."—The Faculty.

"He never worked but moments odd,
Yet many a bluff worked he."—McConnell, '11.

"More fresh than May herself in blossoms new."—Sessions, '13.

"Even Solomon in all his glory was not arrayed like one of these."—Hadley, '10, O'Neill, '12, Waldo, '13.

"Please go 'way and let me sleep."—Morrison, '12 (in Physics).

"Perfect Ladies."—Willie Greenleaf and Frankie Williams.

"Our mutual friend."—"Fritz."

"All Gaul is divided into three parts."—Hallett,' 10, Hunt, '10, and Perrigo, '10.

"The Call of the Wild."—Band Practice.

"Mirabile visu."—Fisher, '10.

"So young and so untender."—Agnew, '13.

"Mistakes will happen."—Nichols, '13.

"She who enters here leaves all hope behind."—Dean's Office.

"God helps them that help themselves." Star Hall motto.

"The Port of Missing Men."—Green Mountain House.

"What's in a name."—Peach, '11.

"Swans sing before they die; t'were no bad thing
Did certain persons die before they sing."—College Choir.

"Hello, boys."—Willie Greenleaf.

"And still they gazed, and still their wonder grew,
That one small head could carry all he knew."—Lahiff, '12.

"The Wrigley Fiend."—Ross, '10.

"The last of poor dog Tray."—Hash at the Commons.

"Woods are full of them."—Co-eds.

"Multum in parvo."—Fowler, '13.

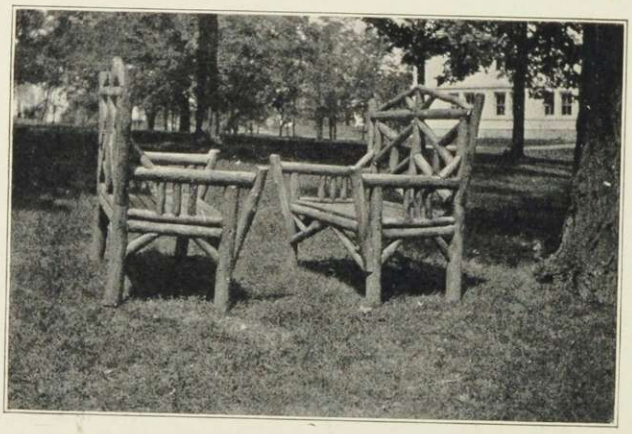

Popular Magazines

Smart Set—Phi Beta Kappa.

Ladies' Home Journal—Y. W. C. A. Handbook.

Review of Reviews—Hash House Supper.

Literary Digest—Table Talk.

Short Stories—Chapel Spiels.

Scrap Book—Horace Notebook.

Metropolitan—"Scout" Waldo.

Saturday Evening Post—Letter Home.

All Story—Prof. Cady.

Popular—Flunk Exams. in Physics.

Collier's—Billy and Teddy.

American Boy—Franklin Grandy Williams.

Vermonter—"Sherm."

Elite Styles—Egbert C. Hadley.

Country Life in America—Battell Cottage.

Educational Review—Prof. Robinson's Prayer.

Life—8:12 A. M.

New Idea—1913 Class Meeting in the Hemicycle at 4 p. m.

Harper's—Kaleidoscope Managers after the Class Tax.

Outlook—"Doc" Sheldon's Window.

The Agriculturist—Robert C. Ryder.

Youth's Companion—"Frog" Morrison.

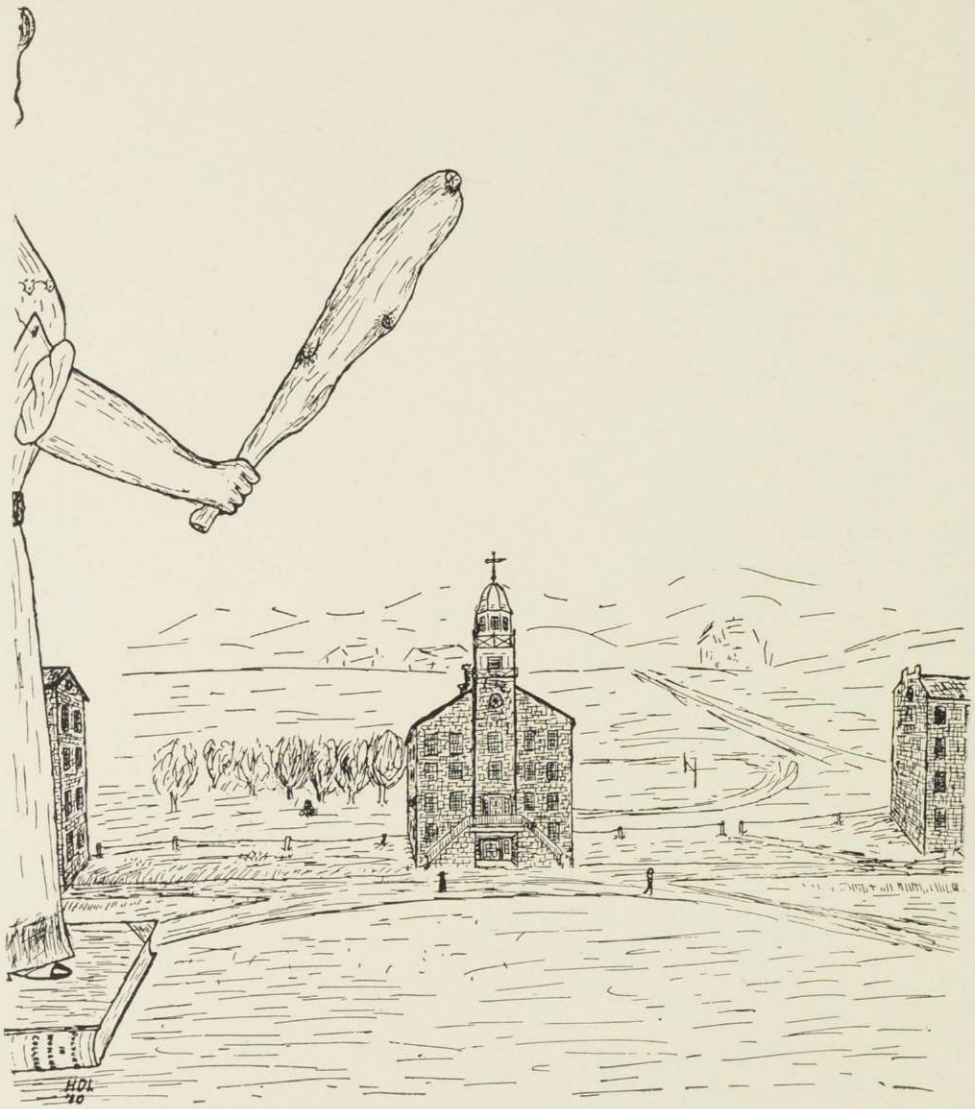

ANOTHER BIG STICK?

College Notes

Great excitement among the Faculty! R. P. Dale is reported to have returned to college for a *two* weeks' stay.

Later Report.—Dale has been called home again on account of a breakdown in the laundry.

Prof. Wetherell was recently seen to lift both his eyes and voice while lecturing to a class.

Coolidge caused a sensation last week by getting to a recitation on time.

President Thomas was home for the week end.

Dr. Cunningham recently dismissed a class three minutes before the bell rang.

A number of new courses have recently been added to the curriculum; but none has yet been made interesting enough to disturb Barnes' slumbers.

Prof. Burt—"Mr. Hallett, you may tell us what a medullary ray is."

Hallett—"One of the sun's rays."

Davidson, '13—"It is enough to make anybody sick to represent the class of 1913."

Agnew (translating "Hauts de taille")—"With high tails."

Palmer (translating French, after Logic exam.)—"Oh, que de mal on a toujours avec les savans!"—"Oh, how much trouble one always has with philosophers!"

Prof. Howard—"Ryder, you may define Pleadings."

R. Ryder—"Pleadings are the mutual alterations between the plaintiff and the defendant."

Hunt (on chapel stage, pointing to his nose)—"Here you have Specimen No. 1 of a football hero."

Hadley (on stage)—"There is a man who is a plugger, there is a man who is a sport, but here you have a fusser."

"Twelve in my family, and I am the only one that toes in."—Palmer, '11.

Prof. Cunningham in Ethics—"What it the Rationalistic theory, Miss Adams?"

Miss Adams—"They believed that our different experiences teach us how to conduct our conduct."

Prof. Burt—"To aid hybridization we often cover the buds with paper bags."
Hallett, '10, (raising his hand)—"Say, Professor, is that the reason why they hang egg-shells on trees?"

A Logical Conclusion—"Miss Tuttle, what is the mood of this syllogism?"
"Why—a'—I—no," (triumphantly), "A—I," and Nevling blushed.

Prof. Cunningham—"Miss Welch, you may describe perception."
Miss Welch—"Well, when you look at anything, you perceive it, and then see it."

First Freshman—"When will Barnes begin to lose some of his 'speed'?"
Second Freshman—"When the Seniors graduate, I guess."

Extract from one of Robby Twitchell's chapel orations—"I think it would be a dood plan to twy this and incidently wort up a yittle tollege spirit."

HEARD IN BOTANY LABORATORY.

First Soph. (who has just finished a drawing)—"I think I'll say a prayer now and take this up to Buddy."
Second Soph.—"Aw, cut out the prayer. What chance has the Almighty with him?"

Professor Wright, illustrating excessive optimism—"A hungry hunter lost in the Maine woods, seeking to cheer his companion, remarked: "If we had some ham, Bill, we'd have some ham and eggs—if we had the eggs."

Professor Bryant—"Miss Welch, how would you describe electricity?"
Miss Welch—"It resembles a liquid fluid."

Prof. McGilton—"What is efflorescence?"
Miss Hart—"When a substance gives up its water readily it is said to effervesce"
Prof. McGilton—"How do we collect chlorine gas?"
Burnham—"Why—er—you collect it in bottles, I suppose."

Seen on the Bulletin Board

"There is no chapel on the day
On which they hang a man."—Ballad of Reading Goal.
Who will volunteer?

"People who love in glass houses should pull down the blinds."—Peach.

"I hear the Glee Club has a new piece."
"You mean one they haven't sung before, I guess."

Prof. Howard—"I assume that you have all studied to-day's assignment."
How'd he guess it?

Prof. Bryant (in Physics)—"You see that black spot simply because you don't see it."

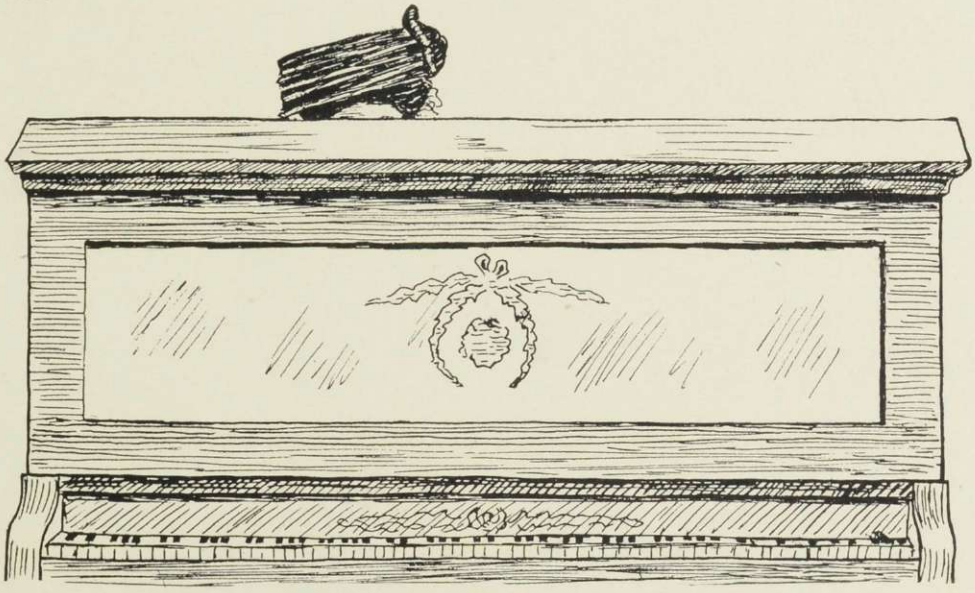

Scene in Women's Chapel. 8:15 A. M.

Prof. Howard—"What is the advantage of a corporation having the power of being perpetual?"

Tuck—"So it can exist after death."

Prof. Howard—Was the manor court essential to the English manor?"

Morhous—"Why—er—I shouldn't say it was."

Prof.—"Well, what does Blackstone say?"

Morhous—"He probably says it was."

Prof. Wetherell—"Who commanded the American fleet at the battle of Lake Erie?"

McConnell—"Admiral Farragut."

Prof. W.—"Who at New Orleans?"

McConnell—"Henry Clay."

Prof. Wetherell—"What was Douglas's attitude during the war?"

Miss Walker—"He was a staunch supporter of Lincoln throughout the war and upheld him in everything that he did."

Prof. W.—"He couldn't very well; he died in 1861."

Prof. McGilton—"What is the most important compound of hydrogen?"

Burnham—"Why—er—H^2SO^4."

Prof. M.—"Huh! I'm glad it isn't.

Visitor in hallway—"Who is that crying in there?"

"Oh, that's Miss Royce reciting Logic "

Professor Brown—"Which would be more apt to become fossilized, a clam or a horse?"

Barnes—"A Clam."

Professor B.—"Why?"

Barnes—" 'Cause a horse is like a jelly-fish."

Professor Howard—"Who swam the Hellespont?"

Hunt (volunteering)—"Alexander."

Freshman—"How did you pass that French course?"
Hemenway—"Oh, simple enough; I just rocked the twins."

$1,000 reward to any person finding Hallett walking alone.

Thomas, '12, on chapel stage—"Unless you think it's a snap to carry two buckets of sap through"———

(Repeating)—"Unless you think it's a sap to carry two buckets of snap"———
(Laughter and applause.)

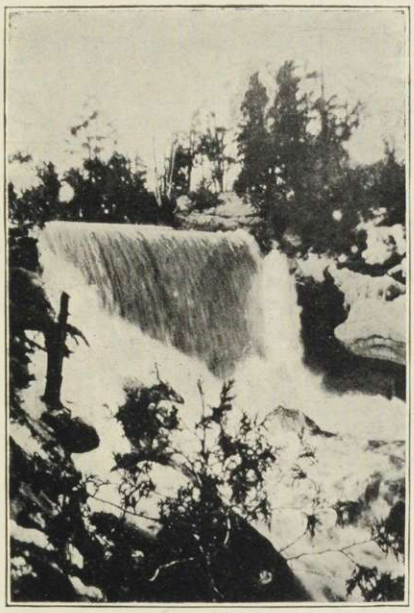

Belden's Falls

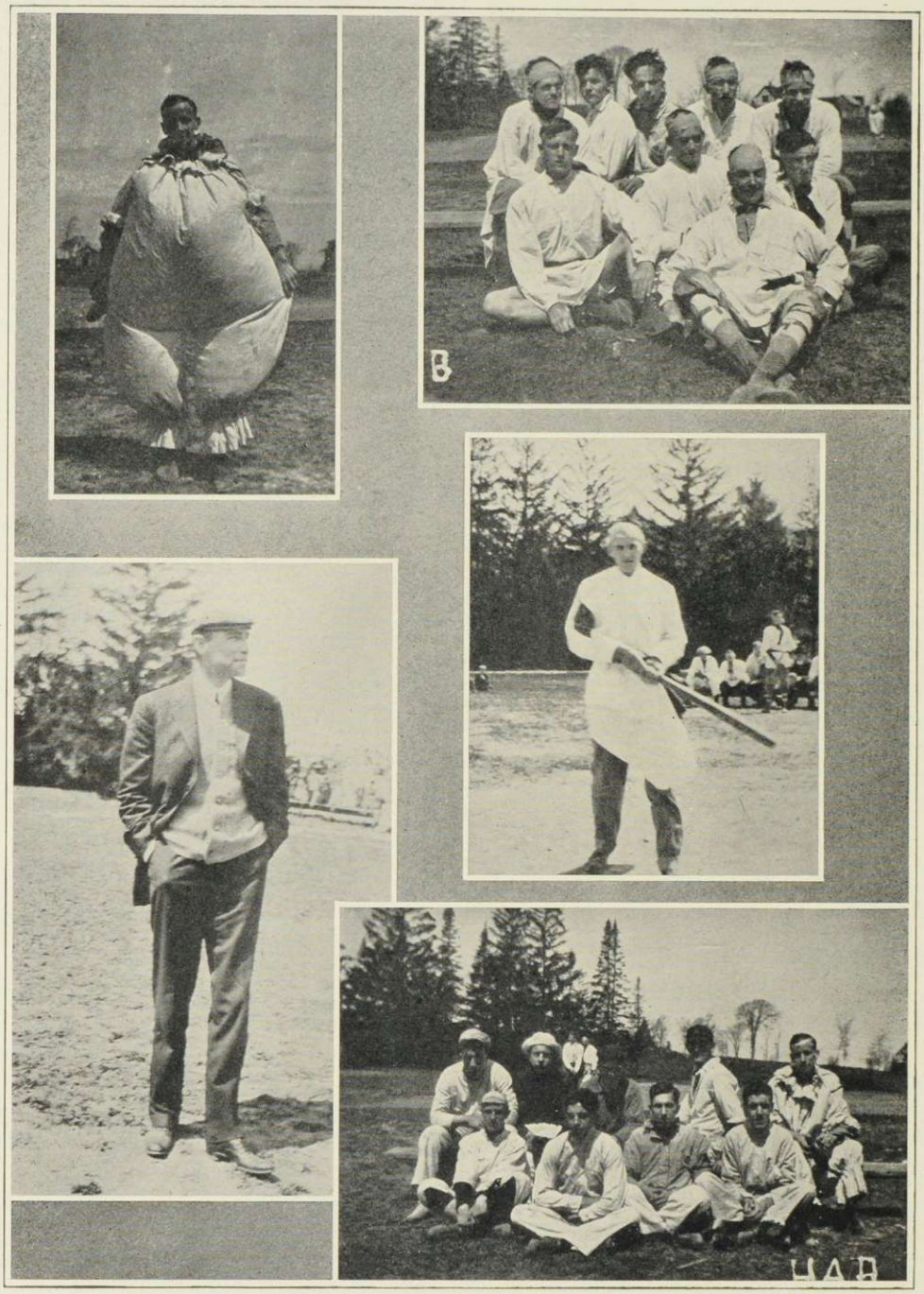

Scenes taken from the Greek Barbarian Game

Acknowledgment

REALIZING that the success of such a publication is due in a large measure to the co-operation of our fellow students and friends outside of college, the editors of the Nineteen Eleven Kaleidoscope desire to express their obligation to "The Jacksons" for their generous assistance; to Mr. W. S. Tuttle, whose advice has been ever ready, and to all others who have aided in the work.

Table of Contents

Charles Baker Wright	5
Dedication	6
Editorial	7
Board of Editors	8
Calendar	10
Fellows of Middlebury College	11
Faculty	12
Graduate Students	23
Seniors	26
Juniors	34
Sophomores	58
Freshmen	65
Alumni Association	74
Fraternities	75
Musical Clubs	91
Publications	97
College Y. M. C. A.	100
College Y. W. C. A.	102
Massachusetts Club	104
New York Club	105
Connecticut Club	106
Deutsche Verein	107
The Chess and Checker Club	108

Table of Contents--Continued

Press Club 109

Athletics 111

Athletic Association 113

Wearers of the "M." 114

Baseball Season of 1909 115

Football 118

Track 122

1912 Track Team 123

Interclass Track Meet 124

Class Basketball 126

1911 Basketball Team 127

Social Events 131

Washington's Birthday Banquet 137

Debating 140

Dramatics 145

Commencement 151

Class Day 152

Prize Speaking 153

Middlebury's Ground of Hope 156

Summer Session 159

Grinds 167

Acknowledgment 178

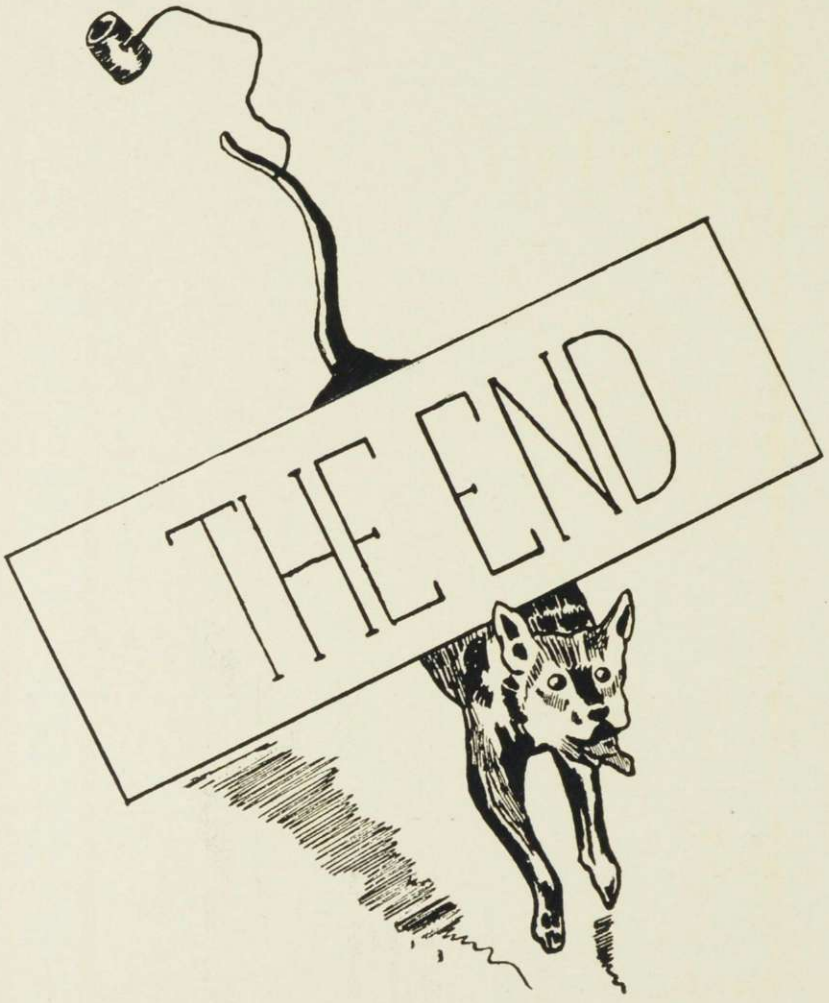
THE END

ADVERTISEMENTS
EAT
HORSE
FAST
FOOD
JIM
UMP
99 144/1000 % POOR
GAY GRASS WIDOWS
COMING
28

Index to Advertisers

	Page
Tiffany & Co.	Front Page
Henry F. Joy	3
Ives & Shambo	3
C. N. Atwood & Co.	3
W. H. Sheldons	4
Addison House	4
J. H. Stewart	4
Fisk Teachers' Agency	4
Vermont Mutual Fire Ins. Co.	5
Wilson-Root Co.	5
Middlebury Register	6
Seymour Bros.	6
Gorham & Sons	6
N. J. Sanford	6
Arthur Delphia	6
Isaac Sterns	6
C. W. Angell	6
R. L. Brough	6
Albany Teachers' Agency	7
Sargent House	7
Bradley Fertilizer Works	7
Hotel Cumberland	8
National Life Ins. Co.	9
Burr, Patterson & Co.	10
The Campus	10
Hamlin Commons	10
E. A. Wright	11
Chas. H. Elliott Co.	11
G. & C. Merriam Co.	11
Joseph Calvi	11
J. M. Burke	11
E. I. Horsman Co.	12

	Page
National Sportsman	12
Marlin Firearms Co.	13
Hinds, Noble & Eldredge	13
D. A. Howe	13
Winchester Repeating Arms Co.	14
T. O'Hearn	14
Middlebury Laundry	14
The Jacksons	15
Burlington Steam Laundry	15
Duttons Pharmacy	15
Johnson-Appleby Co.	15
W. E. Clement	15
Wm. H. Eldridge	16
W. I. Brown	16
W. M. Ross	16
Tuttle & Rice	16
James B. Donoway	16
The Mellens	16
H. L. Averill	16
Leroy C. Russell	16
F. W. Beckwith	17
Josef Novak	17
The Tuttle Co.	18
Brandon Inn	19
G. E. Marshall	19
Turks	19
Woodruff Print Shop	19
E. G. Hunt	19
I. M. Taylor	19
Ida S. Waugh	19
Middlebury College	20

Have Your Clothes Made-to-Measure

by tailors that "know how"—

B. STERN & SON, *Exclusive Custom Tailors*, NEW YORK

who are the originators of styles for gentlemen

Footwear, Furnishings, Hats, Caps,

Bags, Suit Cases, Umbrellas, Etc.

JOY'S "THE WHITE STORE" MIDDLEBURY, VT.

CASH
No Credit

Drop into the New Cobb Block and see
THINGS TO WEAR

Ives & Shambo

COLLEGE STORE

For high-grade, up-to-date
CLOTHING
LADIES' and GENTS'
FURNISHING GOODS
call at the
"Popular Clothing House"

— of —

C. N. Atwood & Co.
Middlebury,
Vermont.

Just Across ...the Street

from the Postoffice you will find

SHELDON'S

An Up-to-Date DRUG STORE

Cigars, Cigarettes
Pipes and Tobaccos

Chocolates for those who discriminate

The Gift Store
of the Town

China, Cut Glass, Silver and Bric-a-Brac

If a "Just as Good" dealer tries to persuade you that his "Just as Good" goods are "Just as Good" as

SPALDING'S

Be "Just as Good" as you can to yourself by letting him dump his "Just as Good" stuff on some other fellow

Agency for Middlebury at

STEWART'S

THE ADDISON HOUSE

JOHN H. HIGGINS.....
PROP'R
Middlebury, :: Vt.

THE FISK TEACHERS' AGENCY

New York Office: - - 156 FIFTH AVENUE

Other Offices in:
Boston
Chicago
Washington
Los Angeles
Denver
Etc.

Managers:
H. E. Crocker
W. D. Kerr
P. V. Huysson
E. H. Schuyler

¶ Especially serviceable to college graduates by reason of large patronage among the better class of High Schools and Private Schools.

SEND FOR CIRCULARS

Chartered and Organized in the year A. D. 1828

THE "OLD"

Vermont Mutual Fire Insurance Company

To-day finds itself in the most prosperous condition since its organization

CAPITAL, $8,113,938.34

It insures all classes of insurable property at ***actual cost.*** It makes liberal adjustments and prompt payment of its losses

Geo. O. Stratton, President
Thos. C. Cheney, Vice-President

James T. Sabin, Secretary
Wm. T. Dewey, Treasurer

Local Agents in nearly every town

Exclusiveness in Clothes.....

Nothing is too new for us to venture on
We don't have it if it isn't up-to-the-minute

Stein-Bloch Clothing
Guyer Hats
Horn's Neckwear
Fownes' Gloves
Cluett Shirts
Interwoven Hose
Trunks, Hand Bags and Cases

We are leaders in our business—you don't have to ask anyone, just look around

We shall expect you to call

WILSON-ROOT CO. *Modern American Clothiers*
Middlebury, Vt. *45 Main St.*

The Middlebury Register

Prints all the College News of Interest
in addition to
Local, County and General News

$1.00 per year in Vermont

$1.25 per yr. outside of Vermont

The freshest meat
The best provisions
and. . . . .
The choicest groceries

At our NEW STORE
in the Cobb Block. . . . .

Gorham & Sons

BUY YOUR

...Drugs and Chemicals...

Fine Stationery
Cigars and
First-class Candy, at

STERNS' **Park Drug Store**
ISAAC STERNS, PROPR.

Upholstering — Picture Framing

C. W. ANGELL

Furniture and Undertaking
MIDDLEBURY, :: VERMONT

Artists' Materials — Repairing

PRINTING

WITH a touch of individuality that makes people think better of you and your business. The kind that gives dignity and tone; not the common, every-day sort, but something distinctive—the kind you are looking for.

SEYMOUR BROTHERS
MIDDLEBURY, :: VERMONT

N. J. SANFORD

FIRST CLASS
Livery and Feed Stable....

¶ Elegant turnouts and first-class drivers
¶ Hard times prices

Adjoining Addison County Jail

HAIR CUTS **Arthur Delphia**

First Class Barber

Up-Stairs
Near the bridge

R. L. BROUGH

Watch, Jewelry and Optical
REPAIRING

EYES TESTED FREE

All work guaranteed. Located in the store of C. W. Angell

MIDDLEBURY, VT.

ALBANY TEACHERS' AGENCY

Provides Schools of All Grades with Competent Teachers *Assists Teachers in Obtaining Positions*

WHAT MIDDLEBURY GRADUATES SAY OF US—

EDITH VERA FAY, Middlebury College '09, Addison, N. Y.

"I have accepted the position at Addison and will send check for commission very soon. I thank you for the interest you have shown in me and am very much pleased with my place."

S. W. Sanford, Middlebury College '09, Middlebury, Vt.

"I have at last secured a position without the help of any agency at all in Davenport, Iowa; but I wish to thank you for your work in my behalf. You have shown an interest in me and I am sure you would have placed me in a good position. If in any way I can put business in your hands or return your many favors I shall certainly do it. Thank you again for your interest."

Susie C. Holmes, Middlebury College '09, Richford, Vt.

"The position of preceptress at Richford has been offered me and I have accepted it. I thank you for your successful efforts in my behalf."

Myrtle A. Mosier, Middlebury College '07 Ware, Mass.

"I have been appointed teacher of Latin at Ware. I will send you the commission when the first month's salary is received."

We not only recommend our candidates but they secure the positions for which we recommend them. Now is the time to register. Send for bulletin.

HARLAN P. FRENCH, 81 Chapel Street, ALBANY, N. Y.

The Sargent

J. J. O'CONNELL, .·. PROPRIETOR

Electric Lights and Bells

Steam Heat

Newly remodeled with large lavatories and hardwood floors

Free 'Bus to Trains Stable Connected

Rates, $1.50 and upward

Special Rates to Students

Bradley's Fertilizers

"The World's Best by Every Test"

IN USE FOR HALF A CENTURY

Bradley's Fertilizer Works

BOSTON

HOTEL CUMBERLAND

NEW YORK

S. W. Corner Broadway at 54th Street

Near 50th Street Subway Station and 53d Street Elevated

Kept by a Middlebury College Man. Headquarters for College Men. Ideal location, near Theatres, Shops and Central Park....

New, Modern and Absolutely Fireproof

Most attractive hotel in New York. Special rates for College Teams. Transient Rates **$2.50** with bath, and up. All outside rooms.

HARRY P. STIMSON, (Middlebury '77)
FORMERLY WITH HOTEL IMPERIAL

R. J. BINGHAM
FORMERLY WITH HOTEL WOODWARD

Send for Booklet

Established 1850 *Mutual*

National Life Insurance Company

MONTPELIER, VERMONT

JOSEPH A. DE BOER, PRESIDENT OSMAN D. CLARK, SECRETARY

DIRECTORS

George Briggs
William P. Dillingham
Joseph A. DeBoer
John G. McCullough
Harry M. Cutler
James B. Estee
William W. Stickney
James L. Martin
George H. Olmsted
Fletcher D. Proctor
Charles P. Smith
Fred A. Howland
Charles W. Gammons

INSURANCE IN FORCE, JANUARY 1, 1910, $159,187,877.00
ASSETS, JANUARY 1, 1910, $47,490,988.98
PAID POLICYHOLDERS SINCE ORGANIZATION, $44,343,898.14

Announcement of Dividends for 1910

The Company has set aside in liability account for cash payment and credit to policyholders during the present year dividends amounting to

$949,073.69

Correspondence invited on any matter relating to life insurance or annuities. Send for booklet giving detailed information regarding the company's insurance and investment composition.

Home Office: ***Montpelier, Vt.***

BURR, PATTERSON & COMPANY
Manufacturing Jewelers
75 W. FORT ST., OPP. POST OFFICE
DETROIT, MICH.

GREEK LETTER BADGES

We issue a Fraternity Jewelry Catalogue

Illustrating

GOLD and SILVER NOVELTIES PIPES and PENNANTS

We also issue a GENERAL JEWELRY CATALOGUE in which are beautifully illustrated many fine pieces suitable for favors, wedding gifts or presentation of any nature

WRITE FOR A COPY

BURR, PATTERSON & CO., :: Detroit, Mich.

¶ Any Student or Graduate who boasts the least amount of college spirit will support the official publication of his college

The Middlebury Campus

Published eight times a year

$1.00 yearly **Single copies, 15c**

All subscriptions should be addressed to the

BUSINESS MANAGER, : Middlebury, Vt.

COTRELL & LEONARD

ALBANY, N. Y.

Makers and Renters of

Caps and Gowns

to the American Colleges and Universities

HAMLIN COMMONS

Founded by President Cyrus Hamlin

Table Board for College Men. Building owned and furnished by the college. Managed by students appointed by the President. Best board obtainable for the price at any college in New England. A unique Middlebury institution.

Board **$3.00** per week

HAROLD D. LEACH, Treas. for 1909-10 **GEO. E. SHAW, Mgr. for 1909-10**

E. A. WRIGHT

College Engraver, Printer and Stationer

1108 Chestnut Street
PHILADELPHIA

Commencement Invitations
Dance Invitations and Programs
Menus, Fraternity Inserts and Stationery
Class Pins and Visiting Cards
Wedding Announcements and Invitations

Samples cheerfully sent on request

New from Cover to Cover
WEBSTER'S
NEW
INTERNATIONAL
DICTIONARY

JUST ISSUED. Ed. in Chief, Dr. W. T. Harris, former U. S. Com. of Education. ☞ General Information Practically Doubled. ☞ Divided Page; Important Words Above, Less Important Below. ☞ Contains More Information of Interest to More People Than Any Other Dictionary.

2700 PAGES. 6000 ILLUSTRATIONS.
400,000 WORDS AND PHRASES.

GET THE BEST in Scholarship, Convenience, Authority, Utility.

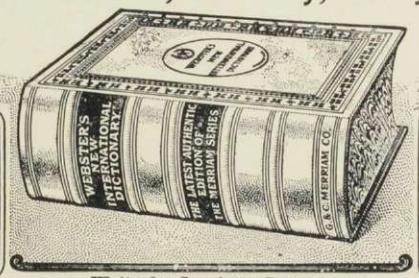

Write for Specimen Pages to
G. & C. MERRIAM CO., SPRINGFIELD, MASS.
You will do us a favor to mention this publication.

The CHAS. H. ELLIOTT COMPANY

The Largest College Engraving House in the World

COMMENCEMENT INVITATIONS
CLASS DAY PROGRAMS and
CLASS PINS

Dance Programs and Invitations
Menus
Leather Dance Cases and Covers

Fraternity and Class Inserts for Annuals
Fraternity and Class Stationery

Wedding Invitations and Calling Cards

Works: 17th St. and Lehigh Ave., Philadelphia, Pa.

¶ All kinds of FRUITS and VEGETABLES, FANCY CONFECTIONERIES, TOBACCO, CIGARS, CIGARETTES, SMOKERS' SUPPLIES and SOFT DRINKS. Now in Register Building. Will soon be located in new building opposite Post Office

JOSEPH CALVI

PLACE YOUR

...Fire Insurance...

WITH

J. M. BURKE
MIDDLEBURY

¶ He represents the strongest companies and gives the lowest rates

GOOD TENNIS DEMANDS A GOOD RACKET.....

Perfection in Racket making is attained in the ***HORSMAN "MODEL A-X."*** (Improved for 1910.) Don't buy until you see it. If your dealer cannot show it write to us

GOOD TENNIS DEPENDS

NO LESS ON THE BALL

We are Sole U S. Agents for the celebrated ***F. H. AYRES' CHAMPIONSHIP BALL*** Used the world over by players ***who know.***

Selected for important open tournaments in 1909 held under the auspices of the U. S. N. L. T. A.

Send for 1910 catalogue

E. I. HORSMAN CO., :: 365 Broadway, New York

A Comparison of Our National Sportsman

"Deer Head" Line of Athletic Goods

with any other make will convince you that we give you more value for the money than any other manufacturer. We make a specialty of outfitting colleges, schools, clubs. societies, etc., and are prepared to quote exceedingly low prices upon quantity orders. You cannot afford to place your order until you have seen our goods and obtain our prices.

NEW CATALOG WILL BE SENT TO ANY ADDRESS ON REQUEST

NATIONAL SPORTSMAN, Inc.

75 FEDERAL STREET, - - - BOSTON, MASS.

Marlin

Take-down Repeating Shotgun

Marlin repeating shotguns are guns of perfect proportions, made in 12 and 16 gauges, with simpler mechanism than any other repeater.

They have the *Marlin* solid top always between your head and the cartridge, the side ejector, and the closed-in breechbolt that keeps out rain, snow and sleet, dirt, leaves, twigs, and all other foreign matter. These features add greatly to the efficiency of a gun and to the comfort and convenience of the shooter.

The Model 16, 16-gauge *Marlin* is the only light weight repeating shotgun made. It weighs but 6¼ pounds, handles fast and shoots close and hard. It is unequalled for quail shooting, for squirrels, rabbits and all small game.

Before buying a gun, just get our 136-page catalog. Sent free — by return mail—for 3 stamps postage.

The Marlin Firearms Co.,
42 Willow Street, NEW HAVEN, CONN.

D. A. HOWE

. . . .WORCESTER, MASS.

Wholesale Grocers....

Teas and Coffees We sell large consumers
Gallon canned Fruits and Vegetables
a specialty

TRY OUR GOODS

A Welcome Gift in any Home

THE "MOST POPULAR" MUSIC FOLIOS

Home Songs (*Words and Piano*)	$0.50
National Songs (*Words and Piano*)	.50
Hymns (*Words and Piano*)	.50
Love Songs (*Words and Piano*)	.50
College Songs (*Words and Piano*)	.50
New College Songs (*Words and Piano*)	50
New Songs for Glee Clubs (*Words and Piano*)	.50
New Songs for Male Quartets (*W. and P.*)	.50
Piano Pieces	.75
Piano Duets	.75
Piano Dance Folio	.75
Selections from the Operas, (*Piano Arr.*)	.75
Mandolin Pieces	
Piano Accompaniment	.50
Guitar Accompaniment	.40
First Mandolin	.40
Second Mandolin	.40
Violin Obligato	.40
Flute Obligato	.40
Cello Obligato	.40
Violin Pieces (*with Piano Accompaniment*)	.75
Violin, Cello and Piano	1.00
Violin, Flute and Piano	1.00
Violin, Cello, Flute and Piano	1.25
New Violin Solos (*with Piano Accomp.*)	.75
Cornet Solos (*with Piano Accompaniment*)	.75
Flute Solos (*with Piano Accompaniment*)	.75
Trombone Solos (*with Piano Accomp.*)	.75
Cello Solos (*with Piano Accompaniment*)	.75
The Most Popular Orchestra Folio	
Full Orchestra and Piano	2.50
10 Parts, Cello and Piano	2.00
The Most Popular Band Folio	
Concert Band, (33 Parts)	5.00
Full Band, (24 Parts)	4.00
Small Band, (19 Parts)	3.00

SOME OF OUR OTHER MUSICAL PUBLICATIONS

All with Words and Piano

Kindergarten Songs	$1.00
Songs of the Flag and Nation	.50
School Songs with College Flavor	.50
Songs of *All* Colleges	1.50
" " Eastern Colleges	1.25
" " Western "	1.25
Songs of the University of Chicago	1.50
" " " " " Michigan	1.25
" " " " " Pennsylvania	1.50
" " " " " Virginia	1.00

At Bookstores, Music Dealers, or the Publishers,

Hinds, Noble & Eldredge

31-33-35 West 15th St., N. Y. City

WINCHESTER

REPEATING RIFLES ARE ALWAYS RELIABLE

Don't experiment and take an unreliable rifle on your hunting trip this year. It will surely spoil your sport if you do. Take a Winchester. They are always reliable, and from the ten different models in which they are made you can select just the rifle to fill your requirements. If you want a thoroughly satisfactory equipment use Winchester rifles for all your shooting and Winchester make of cartridges in all your guns.

FREE: Send name and address on a postal for our large illustrated catalogue.

WINCHESTER REPEATING ARMS CO. - - NEW HAVEN, CONN

Copyright 1910 by
Strauss Brothers, Master Tailors, Chicago.

T. O'Hearn, Merchant Tailor **50 Main St.**

Ladies' Work a Specialty

SEND US YOUR WHITE VESTS and we'll do them up as only an up-to-date launderer can. A trial will convince you of the superiority of our work. We launder the most delicate fabrics in A-1 style and return goods without slightest injury. Particular attention given to fine laces and lace curtains. Collars and cuffs a specialty. Best service—lowest prices. Satisfaction assured.

The Middlebury Laundry

The most of the photographs in this book were made by

The.... Jacksons

Middlebury
Vermont

How do you like 'em?

STUDENTS!

Cleanliness is next to Godliness. Get next by taking your soiled linen to *JACKSON*, the Photographer. He will send it to the

Burlington Steam Laundry

where it will be washed whiter than snow

C. R. HUNTLEY
Proprietor

JOHNSON-APPLEBY CO.

Importers and Producers of 150 Varieties of
PURE FOOD PRODUCTS

Baking Powder
Flavoring Extracts
Ketchup
Worcestershire
Pickles and Relishes
Ice Cream
Wonder

OLD HONESTY BRAND

Teas and Coffees
Olive and Salad Oils
Queen Olives
Stuffed Olives
Preserves
Marmalade
Jellies and Jams

Office and Laboratory: **8 Blackstone St., BOSTON**

At Dutton's Pharmacy

you will always find the largest and best line of Toilet Articles, Perfumes, Stationery, Post Cards, Chocolates, Kodaks and Supplies, etc., etc., in town.

EASTMAN KODAKS

QUALITY GOODS Sporting Goods a specialty

The Finest Fountain in Addison County

Pure Fruit Flavors, Delicious Ice Cream, etc., to match the fountain

Everything kept in a first class Drug Store

Dutton's Pharmacy
Nearest the College
MIDDLEBURY, VT.

SHOES SHOES

if you are looking for snappy up-to-date shoes ask to see our latest in

——— the ———

Elite or Packard and in Ladies' we have the best the money can buy—***Queen Quality or Patrician*** — two famous lines .·. .·.

The New Shoe Store
W. E. Clement, Mgr.

M. J. BROWN, '76

First Mortgage Investments

ON IRRIGATED LANDS
IN UTAH AND IDAHO

1466 South 13th East
SALT LAKE CITY, UTAH

ELDRIDGE CLOTHING CO.

TWIN FALLS, IDAHO

Wm. H. Eldridge, '95

TUTTLE & RICE

Attorneys & Counselors at Law

NIAGARA FALLS, N. Y.

George M. Tuttle Robert L. Rice

WILLIS M. ROSS

LAWYER

Dunn Block, Rutland, Vermont

JAMES B. DONOWAY

Attorney at Law

Battell Block Middlebury, Vt.

L. E. Mellen, D. D. S.
P. E. Mellen, D. D. S.

DENTISTS

Battell Block
Middlebury, Vt.

Dr. Howard L. Averill

DENTIST

Over Dr. Sterns' Drug Store, Middlebury, Vt.

LEROY C. RUSSELL

Attorney at Law

Battell Block, Middlebury, Vt.

American Publishing Co.

Middlebury, Vermont

PUBLISHERS OF

THE MORGAN HORSE and REGISTER: Vol. I, 1100 pages, price **$5.00**; Vol. II, 600 pp., **$3.00**; Vol. III in press. All in three-quarter leather.

THE AMERICAN STALLION REGISTER, in 6 volumes, over 1000 pages each, three-quarter leather. Price, **$5.00** each.

ELLEN, or WHISPERINGS OF AN OLD PINE, in 3 volumes. Cloth, **$2.00** each; morocco, with full gilt, **$3.00**.

This last work revolutionizes modern science.

Also

THE NEW PHYSICS—SOUND. Price **$1.50**.

Soon to be published: THE NEW PHYSICS—LIGHT.

In all cases Express or Postage Paid.

Middlebury's Big Department Store

In fitting your college rooms this store will serve your best interests

Carpets, Rugs, Mattings, Wall Papers, Etc.

OUR GROCERY SECTION

for Dainty Groceries for feeds and social gatherings

F. W. BECKWITH

Allen Livery....

First-class Turnouts
Twenty-passenger Barge
New Hacks

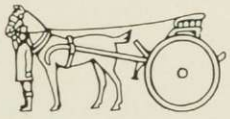

We pay special attention to large parties, dance work, class rides, and all kinds of livery service at reasonable prices. Now located at the old Williamson stables opposite Allen House.

L. O. Allen — 11 Washington St.

BUDAPEST

HUNGARY

JOSEF NOVAK

Maker of Fancy Riding Boots
Hunting Shoes and Moccasins

Special Fits for Cripples
All Kinds of Repairing

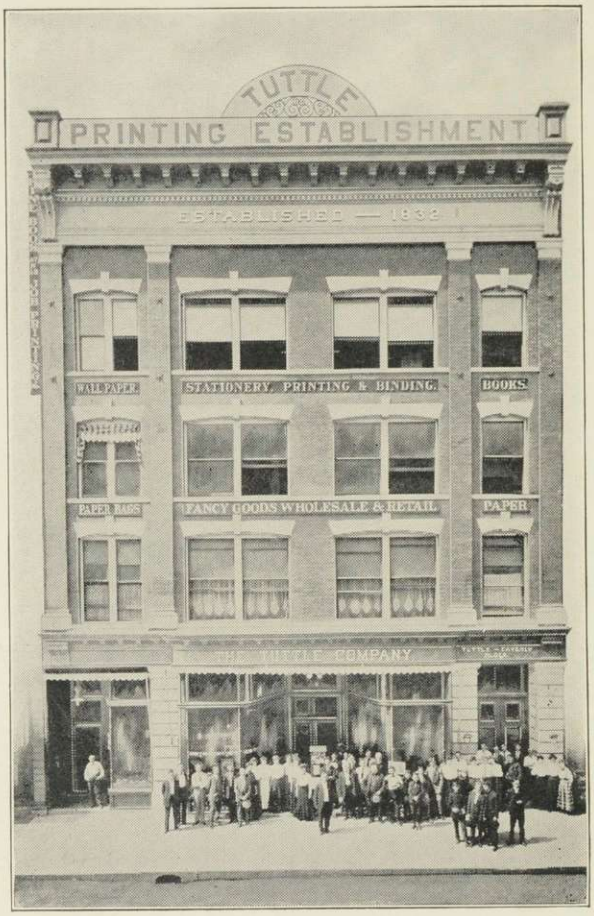

To Our Friends and Customers:

We thank our patrons for the generous orders given us, and trust our business relations for the coming year will continue as pleasant as in the past.

We solicit the continued patronage of old and new customers.

THE TUTTLE COMPANY,

Established 1832

Printers, Booksellers and Stationers,
11-13 Center St., RUTLAND, VT.

Printing and binding of this volume by The Tuttle Company.
Illustrations by Suffolk Engraving Company.

The Brandon Inn....

C. E. SAVERY, Propr.

Brandon, Vt.

G. E. MARSHALLS....

Agent for

PARKER'S

"Lucky Curve" Fountain Pens

Up-to-Date Line of

STATIONERY

always on hand

IDA S. WAUGH

Dealer in

Ladies' Furnishings

College Pillow Covers

Stamped Linens

Stationery, School Supplies and Post Cards

48 MAIN STREET
MIDDLEBURY, VT.

MEALS and LUNCHES at all hours
BOARD by the day or week at

TAYLOR'S
RESTAURANT

Also a nice line of CIGARS, TOBACCO and CONFECTIONERY

Main Street, Middlebury, Vt.

The Woodruff Print Shop

PRINTING SPECIALISTS

A MAN IS KNOWN by the company he keeps. We carry **Keith's Paper Specialties, Old Strathmore Covers, Old Stratford Book Paper, Old Hampshire Bonds, Parsons's Paper Co.'s Writings** and a small assortment of imported novelty papers. You will find us from dawn till early candlelight, equipped and ready to satisfactorily handle that Program, Menu or Souvenir Booklet .·. .·.

Among the Maples in

Beautiful Brandon, Vermont

Richold System One Price Store

TURK says

if you have never dealt at our store
come in for your SPRING SUIT
$15.00 to $35.00

Custom Made, **$35** to **$50**

TURK'S BURLINGTON, VERMONT

Cut Flowers

Carnations, Violets, and all other flowers in season

DESIGN WORK A SPECIALTY

E. G. HUNT, Jr.

Florist

Telephone Conn. MIDDLEBURY, VT.

Middlebury College

FOUNDED IN 1800

The Central College of Vermont

Equidistant from the northern and southern boundaries and halfway between Vermont's largest cities.

On New York Central Lines (Rutland Railroad.) Four trains daily each way between New York and Montreal, via Albany, Troy, Bennington and Rutland, and four trains also between Boston and Montreal via Fitchburg and Bellows Falls.

Fare (mileage) from New York, $5.34; from Boston, $4.00.

In addition to the Classical Course which allows of election in History, Literature, Modern Languages, Mathematics, Pedagogy, Natural and Physical Sciences, the College has established the past year a

Two Courses

SCIENTIFIC COURSE leading to the Degree of Bachelor of Science. Latin is not required for admission to this course. The design is to prepare men for the Junior year in the best technical institutes. An arrangement has been concluded with the Massachusetts Institute of Technology whereby graduates from this course are admitted to their Junior year without examination. The course includes a full year of Mechanical Drawing and also of Field Surveying, three years of Chemistry; two each of Physics, Geology and Botany. Men only are admitted to this course. Also a

PEDAGOGICAL COURSE leading to the degree of Bachelor of Arts. In connection with the Department of Pedagogy established by the State of Vermont in 1908, this course has been provided to allow students four years of training for teaching, in connection with general college study. The History of Education, Principles and Methods of Secondary Education, Observation and Practice Teaching are emphasized.

Expense

The location of Middlebury in a frugal agricultural region favors economy. Many students spend less than $300 a year and earn much of this themselves. Especial encouragement is shown to the enterprising youth who have to help themselves. Tuition is $80 a year. Rooms for men, in comfortable stone dormitories, with steam heat and electric light, $30 a year.

Summer Session

July 5th to August 12th an additional session of the College will be held, with instruction in Latin, English, German, French, Spanish, Psychology, Ethics, Pedagogy, History, Mathematics, Physics, Chemistry, Biblical Literature, Manual Training, Arts andCrafts, Domestic Science, Physical Education, Photography, etc. Registration, $5; Tuition $10. Tuition free to Vermont teachers and clergymen. For a summer session bulletin apply to Dr. E. D. Collins, Director.

JOHN M. THOMAS, *President.*